

QUOTE

The falling drops at last
will wear the stone.
—Lucretius

The Chelsea Standard

50¢
per copy

Printed on Recycled Paper

ONE HUNDRED-TWENTY-FIRST YEAR—No. 50

CHELSEA, MICHIGAN, WEDNESDAY, MAY 5, 1993

22 Pages This Week 2 Supplements



ERIK BARNES, a fifth grader at South school, had the chance to try out a violin under the guidance of high school stringed orchestra teacher Peter Rosheger last Friday. Rosheger and members of the orchestra helped fit the youngsters to various instruments as they prepare for music classes next year at Beach Middle school.

CHS Cum Laude Seniors To Be Honored at Banquet

Twenty-five Chelsea High school cum laude seniors will be honored Wednesday, May 12 at the 20th annual Honors Banquet at the high school hosted by Modern Mothers Study Club and the Chelsea School District.

Honored students and their parents include Kristine Adams, daughter of Mr. and Mrs. Rick Adams; Karen Albertson, daughter of Cliff Albertson; Aaron Berntsen, son of Kristine Bunting; John Caplis, son of Mr. and Mrs. Tom Caplis; Christopher Davis, son of Mr. and Mrs. Don Davis; Courtney Gorton, daughter of Mr. and Mrs. Lawrence Gorton; Julia Gray-Lion, daughter of Mr. and Mrs. Carlos Gray-Lion.

Benjamin Havens, son of Robert Havens and Nanette Havens; Gret-

chen Hofing, daughter of Dr. and Mrs. Gary Hofing; Marie Kramer, daughter of Mr. and Mrs. Jerry Kramer; Kevin McCalla, son of Mr. and Mrs. Howard McCalla; Christine McLaughlin, daughter of Mr. and Mrs. David McLaughlin; Kristin Ostling, daughter of Mr. and Mrs. Dan Ostling; Scott Postiff, son of Mr. and Mrs. Marvin Postiff; Thomas Poulter, son of James Poulter; Rebecca Pryor, daughter of Mr. and Mrs. Thomas Pryor.

Christopher Schiller, son of Mr. and Mrs. Gerald Schiller; Jason Schwartzberger, son of Mr. and Mrs. Joseph Schwartzberger; Douglas Steele, son of Mr. and Mrs. Paul Steele; Jeremy Sterling, son of Mr. and Mrs. Steven Sterling; Tobin Strong, son of

Mr. and Mrs. Robert Strong; Melissa Thiel, daughter of Mr. and Mrs. Kent Thiel; Sara Tracy, daughter of Mr. and Mrs. Bob Tracy; Sarah Velarde, daughter of Mr. and Mrs. Robert Holmes; and Elizabeth Williams, daughter of Mr. and Mrs. John Williams.

Each student has chosen a teacher or someone in education who has been an inspiration during his or her academic career to be honored as well. Those who will join the students include Barbara Pruess; Ann Crowley, Alice Leith, Stephen Leith, Robert Bullock, Peter Rosheger, Paul Terpstra, Kerry Kargel, Cathy Vicek, Jon Schaffner, Gene LaFave, Steve Hinz, Eric Swager, William Gourley, James Bechtelheimer, and Pat Clarke.

Chelsea Forensics Team Places Third in State

Chelsea High school forensics team placed third in the state and senior Scott Leeman was a state champion in poetry at the Michigan Interscholastic Forensics Association Finals at Western Michigan University last Friday and Saturday.

Leeman, the second two-time state champion in school history, won with his rendition of "Tongues" by Sam Shepherd in the poetry division. Last year he took a state title with Rob Coelius, now a student at Eastern Michigan University, in the duo division. Coelius is the only other two-time state winner.

Ninety-eight schools from all classifications participated. In class B Chelsea finished behind Andover and Frankenmuth.

Other state competitors from Chelsea also fared well. Jessica Caulfield placed eighth in drama with "Painting Churches." Megan Stielstra tied for 14th in impromptu speaking. The multiple of Nate Gilliken, Sarah Stolaski, Maya Ponte, and Mark Carlson placed sixth with "Sure Thing." Becky Pryor tied for 19th in prose with "Death of a Dog and Other Disasters." David Seitz placed seventh in sales with "ACO Hardware." And Joanna Richison was eighth in storytelling.



STATE CHAMPION: Chelsea High school senior Scott Leeman became the second two-time state forensics champion in school history last Saturday with his performance of "Tongues" by Sam Shepherd in the poetry division. Last year he teamed up with Rob Coelius for a state title in the duo division. Above, teacher Bill Coelius shows off the plaque his team won for placing third in the state behind Andover and Frankenmuth.

Chelsea Landfill Changes To Solid Waste Facility

The Village of Chelsea Sanitary Landfill is history, or will be very shortly. But in its place is the Chelsea Solid Waste Facility.

The village decided last week to change the name of the facility to reflect its new character. No longer will there be an actual landfill in which to dump trash since it is filled to the brim. However, the facility will continue to handle trash just as it

always has only now the garbage will be dumped into roll-off containers and hauled to another landfill.

Village residents will still use the bag-and-sticker system. Township residents will still be able to take their trash to the Solid Waste Facility.

Hours will remain the same: 12:30 p.m. to 4:30 p.m., Tuesday, Thursday, and Friday, and Saturday, 9:30 a.m. to 4:30 p.m.

Village manager Jack Myers said hours may eventually be changed or even expanded.

The village now has to work on closing the landfill according to Department of Natural Resources specifications. It is supposed to have 90 days to complete the job, but Myers is still trying to find out just what the closure will entail. The village may be forced (Continued on page five)

School Board Approves Two Separate Ballots For District Election

Two separate ballots for the annual June 14 school elections were approved Monday night by the Chelsea Board of Education, but most Chelsea school district voters will only see one of them.

The two ballots were created to reflect what could happen to the June 2 state-wide referendum called Proposal A. In the state election, voters will be asked to approve a constitutional amendment which would authorize a two-cent increase in the sales tax to be dedicated to funding schools, in exchange for property tax relief. If approved, the measure would radically change the way Chelsea schools are funded.

If proposal A is approved, Chelsea operating millage would be rolled back from 37.7285 mills to 18 mills. The state would guarantee that Chelsea will get about \$5,300 per student next year. However, primarily because the state will shove some social security and retirement costs off on to local districts, Chelsea will need about \$1.8 million more in order to maintain its current program, according to assistant superintendent Fred Mills.

Consequently, if Proposal A passes, Chelsea voters will be asked to approve an additional 5.6377 mills, pushing the property tax levy to

23.6377 mills. That would also include .8692 mills dedicated to maintenance.

If proposal A fails, Chelsea voters will be asked, instead, to approve a base operating millage of 26.69 mills, which all expires this year. When the non-voted allocated millage is included, Chelsea's total operating millage would be rolled back from 37.7285 mills to 35.6285 mills, reflecting this year's large property assessment increases.

So either way, Chelsea-area residents will get some millage relief.

The only voters who will receive and vote on both ballots are absentee voters who cast their ballots before June 2. Absentee ballots are available May 25.

The Chelsea board has taken no formal position on Proposal A, but may do so at their May 17 meeting.

"The real problem I have with [Proposal A] is there is no provision for the cost of doing business," Piasecki said.

"Our costs in Chelsea are a lot different than they are in another district like Breckenridge," Piasecki said of his former district.

Piasecki said the majority of school districts would benefit substantially from the proposal, but Chelsea is "not one of them," because the district already spends more than the base guarantee of \$4,800 per pupil. However, district property owners

would have their property taxes rolled back by 14 mills.

In other board business, administrative salaries were approved for 1993-94, which reflect a 4.5 percent increase over last year, the same increase negotiated in last year's teacher contract for most other district employees.

The new salaries are as follows: Joe Piasecki, superintendent, \$77,997; Fred Mills, assistant superintendent, \$73,043; Henry DeYoung, special education director, \$67,882; Laurie Bissell, curriculum director, \$57,532; Wayne Welton, athletic director, \$56,217; Jeff Rohrer, community education director, \$56,176; Bill Wescott, North school principal, \$60,898; Lucy Stieber, South school principal, \$58,211; Darcy Stielstra, Beach school principal, \$64,125; Ron Mead, high school principal, \$69,518; Marcus Helms, assistant high school principal, \$54,000.

The board discussed the school district's policy of reserving Wednesday as a day off from school extracurricular activities, a policy it would apparently like to continue. The board decided to allow two exceptions for next year.

The board authorized the district to borrow money in anticipation of tax revenues at 2.45 percent from the Michigan Municipal Bond Authority.

Lakewood Teacher Hired As Assistant Principal

A social studies teacher and head football coach at Lakewood Lake Odessa High school has been hired as the new assistant principal for Chelsea High school.

Marcus Helms, who brought his team here last fall to play the Bulldogs in the first round of the high school football playoffs, was approved for the position Monday night by the Chelsea Board of Education.

Helms, in his late 30's, has been a teacher in Lakewood since 1987. He previously taught in Oscoda. He earned his bachelor's degree at Eastern Michigan University and his master's degree in educational administration at Michigan State University in 1988. After completing his undergraduate degree he spent five years in the U.S. Army and was stationed at Ft. Dix and Ft. Benning.

"He had outstanding recommendations from every place he ever worked," said principal Ron Mead.

"We talked to administrators and teachers and in integrity issues he was considered to be outstanding."

Mead said that what set Helms apart from the other two finalists is that he has all his school work in order and that he has experience in school improvement issues. Helms, Mead said, will not coach football although he might help out informally on an occasional basis.

Helms was interviewed twice, the first time by teachers Barb Pruess, Jim Winter, and John Capper, school board member Jane Diesing, parent

Ellie Strong and student Becca Flin-toff. The second round included Diesing, Mead, and superintendent Joe Piasecki.

Piasecki said Helms may not have been a candidate here had he not brought his team to Chelsea last fall. Helms, he said, was impressed by the treatment he and his team received here by everyone from coaches, fans,

and players to the team physicians.

As assistant principal, Helms will be responsible for discipline and attendance, student activities other than athletics, some teacher evaluation and supervision, and work on school improvement issues.

Helms is married and has three young sons.

Village Accepts Bid For Garage Clean-up

Demolition of a portion of the former village department of public works building on North St. is scheduled to begin later this month.

Village council accepted a bid of \$205,971.50 from Inland Waters Pollution Control, Inc. to take down part of the building, excavate and remove contaminated soil, pump out the contaminated water, and replace curb and pavement.

Cost of the project is scheduled to be paid by the Michigan Underground Storage Tank Financial Assurance (MUSTFA) fund. The work has to be completed because old underground gasoline tanks leaked.

The most expensive single portion of the project is \$127,750 to excavate and remove soil.

The only other bid, \$247,658, came from the Chelsea firm of Davidson Sales & Maintenance.

According to The Traverse Group, a consulting firm hired by the village, the primary reason for the difference in bids is that Inland Waters has their own large fleet of trucks and equipment while Davidson Sales uses a number of subcontractors.

Blood Drive Slated May 13

Chelsea Community Blood Drive will be held on Thursday, May 13 at St. Paul United Church of Christ on Old US-12.

Blood donations may be given from 8 a.m. to 8 p.m. either by appointment or as a walk-in. To make an appointment call the American Red Cross at 971-6534.

To volunteer to work at the drive call Bonnie Eisenbeiser at 475-7220.



AN OPEN HOUSE for three retiring employees at the Chelsea 14th District Court was held last Friday in the courthouse. On hand to honor and say goodbye to Betty Murphy, Agnes Boylan, and Janet Longworth were all the judges who have served over the years in the Chelsea court. The women were given several gifts, including clocks from money donated by area attorneys. From left

are retired Judge Henry Arkison, Judge Patrick Conlin, Murphy, Boylan, Longworth, Judge Karl Fink, and current Judge Kenneth Bronson. The women average more than 20 years of service each. Judge Bronson, reflecting on the county's offer of early retirement for some employees, said he never expected the women here to be affected. "I'm still stuck about it," he joked.

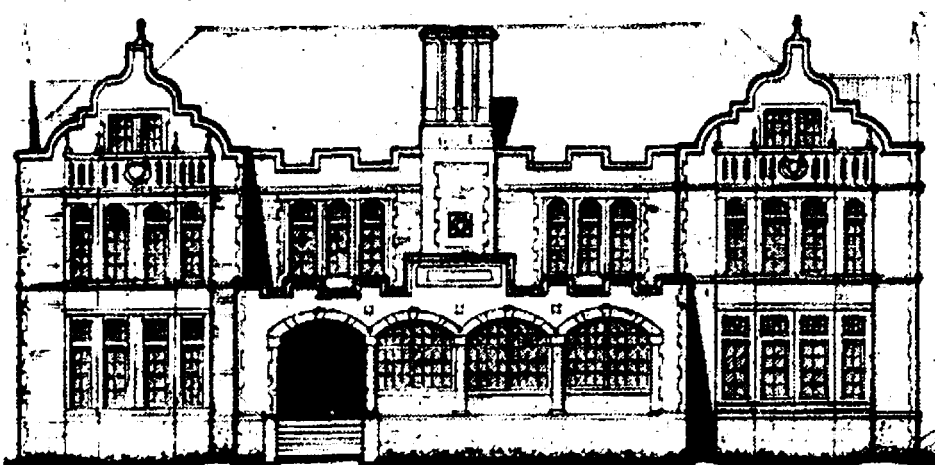

The Chelsea Standard
Established 1871 Telephone (313) 475-1371
300 N. Main St. Chelsea, Mich. 48118
Walter P. Leonard and Helen May Leonard Publishers and Editors
Brian Hamilton Assistant Editor
Published every Wednesday at 300 N. Main Street, Chelsea, Mich. 48118 and second class postage paid at Chelsea, Mich. under the Act of March 3, 1879. Postmaster: Send address changes to The Chelsea Standard, 300 N. Main St. Chelsea, Mich. 48118.
USPS No. 101 720
Subscription Rates (Payable in Advance)
\$15/year, \$8/6 mos.
in
Washtenaw County
Grass Lake, Gregory, Hamburg, Munnith, Northville, Pinckney, Plymouth, South Lyon & Stockbridge
\$18/yr., \$10/6 mos.
Elsewhere in Michigan
\$20/yr., \$11/6 mos.
Outside Michigan (in U.S.)
Single copies mailed \$.75

National Advertising Representative
MICHIGAN NEWS-APERS, INC.
827 N. Washington Ave.
Lansing, Mich. 48906
NNA
NATIONAL NEWSPAPER ASSOCIATION

JUST REMINISCING

Items taken from the files of The Chelsea Standard

4 Years Ago . . .

Wednesday, May 10, 1989—

The Chelsea to Ann Arbor bus route apparently looks like it will continue for at least another year. Chris White, manager for service development for the Ann Arbor Transportation Authority, said last week that neither Chelsea or Dexter would be asked to contribute money to the program. He said money from the new Michigan Bus Services Grant, along with fares, would cover costs at least until next May.

The rock at the corner of East St. and Harrison St., which has been regularly painted by students, reunion groups, and others, is looking for a new home. Owners of the Schoolhouse Apartments want to get rid of the rock, citing vandalism and noise problems, among other nuisances. Apartment management approached village council last week to ask if the village would be interested in having it.

Owners of what is commonly known as the Schneider Estate off S. Main St. opposite Chelsea Community Hospital have approached the village about building a planned unit residential development as well as an office development.

Michael J. Bennett, 26, of Dexter, Friday, May 5, became the 15th instant game player to win the \$50,000 top prize on a state-wide telecast of the Michigan Lottery's weekly "Fame and Fortune" game show. Bennett, a press helper for Braun-Brunfield on Jackson Rd., said he would use his prize for a home purchase and a trip to Jamaica. He started his road to "Fame and Fortune" with an instant game ticket showing three TV symbols purchased at the Dexter Bowl-N-Bar.

14 Years Ago . . .

Thursday, May 17, 1979—

A 99-acre farm owned by Walter and Rubina Loeffler on 13180 Waters Rd. has been designated a centennial farm for being in continuous possession by the same family for 100 years by the Division of Michigan History. Walter's grandfather, George Loeffler, bought the farm in 1878. The

WEATHER

For the Record . . .

	Max.	Min.	Precip.
Wednesday, April 28	44	72	0.28
Thursday, April 29	53	73	0.11
Friday, April 30	48	74	0.00
Saturday, May 1	40	78	0.00
Sunday, May 2	44	72	0.10
Monday, May 3	55	73	0.11
Tuesday, May 4	58	74	0.00

The Chelsea Lions and Lioness Clubs invite area "Golden Swingers" to the 1993

Seniors Prom Saturday, May 8th
8 until 11 o'clock in the evening
Beach Middle School
Chelsea, Michigan

"The Couriers" - Al Townsend
U. S. Recording Companies Fund, as arranged by Local 625 American Federation of Musicians, is sharing the cost of musicians.
\$1.00 Donation at the door
Call 475-9242 for reservations

Viewpoint

ON PUBLIC ISSUES

Opinions On Current Issues, Researched By The Mackinac Center, Midland, Mich.

★ Hyping the Head Start Program . . .

By John Hood

The Head Start program is, in the words of founder Edward Zigler, "America's most successful education experiment." Zigler is exactly right, if success is measured by good public relations.

Politicians from both major parties are fond of touting Head Start, the popular federal program that provides pre-school and health services to poor children. Social activists, educators and journalists love it (for the latter, the smiling faces of preschoolers make for excellent television). Even business leaders who are otherwise frustrated and disgruntled with "business as usual" in education policy support it. President Clinton wants to spend more on it.

What is it about this 30-year-old, \$2.2 billion program that so many find attractive? Without a doubt, it is the widely-held belief that investing a public dollar now in Head Start will save many more dollars in the future. The program's advocates argue that if we can intervene early enough in poor children's lives, giving them a boost toward becoming good students and well-adjusted teens, then many of them will not grow up to be welfare mothers, deadbeats or criminals.

It's a nice thought, but there's a snag in the sales pitch: There is virtually no evidence that Head Start has any significant impact on children's lives in the long run. Zigler's praise would be much more accurate if he had described the programs as "America's most successfully over-sold education experiment."

Certainly, Head Start children tend to score better than their peers when they enter first grade. But after about two years of public school, the disadvantaged who attended Head Start tend to perform at about the same level as those who did not—that is, poorly. Two years is all it takes for the educational "gains" from Head Start to disappear.

A 1985 analysis by the Department of Health and Human Services found that ambitious claims for Head Start's long-term effects were exaggerated. "In the long run," the department's report noted, "cognitive and socio-emotional test scores of former Head Start students do not re-

main superior to those of disadvantaged children who did not attend Head Start." More recent research confirms this conclusion.

The source of all the hype about Head Start is really the experience of a few atypical, idiosyncratic preschool programs whose specific designs include a great deal of parental involvement, funding, and staff training. The most famous of these is located here in Michigan—at the Perry Pre-school in Ypsilanti.

In 1962, Perry selected 123 poor children to take part in an experiment. Half the group was given two years of pre-school instruction and services, two and a half hours a day, five days a week. The other half—the experiment's control group—took part in no pre-school program. The children were then tracked throughout their academic careers into adulthood.

The first group demonstrated not only significant short-term gains—higher IQ scores one year into the program, for example—but long-term gains as well. About two-thirds of them graduated from high school, compared to 50 percent of the control group. Similarly, whereas 51 percent of the control group had been arrested by age 19 for some crime, less than a third of the others had.

Studies of the long-term effects of the Perry program (many conducted by its operators) made a big splash when they were first published in the early 1980s. Advocates of Head Start, then a far less ambitious and costly effort than it is today, were ecstatic. Ever since, they've used the findings to argue for more federal money.

The problem is that studies of the Perry project don't tell policy makers very much about the effectiveness of Head Start. The performance of a Ford Escort is not judged by test-driving a Lincoln Continental. "These programs (such as Perry's) were conducted under ideal circumstances," writes Ron Haskins, a staff member of the U.S. House Ways and Means Committee, in an influential article in American Psychologist. It seems unwise to claim that the benefits produced by such exemplary programs would necessarily be produced by ordinary pre-school programs con-

ducted in communities across the United States."

All this is not to question the immediate gains children make when they are cared for, stimulated, and well-fed. Indeed, the relevant research shows that it's the health and nutritional components of Head Start that provide the greatest benefits.

If we're all going to be good "public investors," we must examine the rate of return of the options that compete for our limited resources—Head Start vs. school vouchers, for example—and then set priorities. At a time when evidence overwhelmingly suggests that expanding choice for poor children to attend schools that work would yield major positive results, the \$2.2 billion in the Head Start budget for 1992 could have funded \$2,000 school vouchers for over one million kids.

That same \$2.2 billion might also produce a higher return if it were invested in welfare reform that strengthens families. Wisconsin's Learnfare program, which puts pressure on welfare mothers to keep their kids in school, has significantly improved attendance for a third of the children in the program, an exceptionally good success rate.

Even returning the \$2.2 billion to the taxpayers might be an option with more lasting benefit than Head Start, if the result is more jobs and less poverty in a healthier economy.

In any event, recognizing and employing more promising alternatives cannot happen if the hype and misconceptions about Head Start persist in preventing thoughtful analysis.

(John Hood is research director of the John Locke Foundation in North Carolina and an Adjunct Scholar with the Mackinac Center for Public Policy, a research and educational organization based in Midland, Mich.)

In 1792 the first local craft union formed for collective bargaining was organized by Philadelphia shoemakers. It was disbanded in less than a year, according to the U.S. Department of Labor's "Important Events in American Labor History."

Woman Keeps Cats In Plenty of Litter

A Gene Dr. resident may be charged with health and safety violations for keeping two long rows of cat litter in her back yard.

According to police, a neighbor complained about the smell generated by two rows of cat litter approximately 20 feet long, 3 feet high, and 4 feet wide in the back yard. The resident reportedly buys 25 to 30, 25-pound bags of cat litter each month. The woman told police she doesn't know how to get rid of it.

Police chief Lenard McDougall said the woman "has one heck of a lot of cats."

Milan Woman's Bracelet Missing

A Milan woman who was assisting the owner of a local business discovered that she was missing a bracelet shortly after she left the store on March 30.

The woman, who was helping out at Chelsea Pets and Plants, said she had dealt with many customers while the owner was unloading a truck. A short time later, while at a gas station, she noticed that her \$880 bracelet was missing.

Waterloo Inmate Escapes Prison

A prisoner at Camp Waterloo escaped early Monday morning.

According to police, George F. Rakestraw, 47, serving 8 to 15 years for armed robbery, left between 5:30 a.m. and 6:30 a.m. Rakestraw would have been eligible for parole in July.

He is the seventh inmate to escape from the prison this year.

Council Authorizes Purchase of Mower

Chelsea Village Council has authorized the purchase of a tractor lawn-mower from Johnson's How-To Store of Chelsea.

The How-To store's bid of \$5,586 was nearly \$1,000 lower than the second lowest bid submitted by Saline Ford Tractor Sales, Inc.

Standard Classified Ads get quick results!

Uncle Lew from Lima Says:

DEAR MISTER EDITOR:

Bug Hookum lamented at the country store Saturday night that the more he reads the more he is reminded that public servant and Government ethics top his list of sayings that contradict themselves. There is every bit as much ethics in Government as there is holy in war, was Bug's words.

Name somebody in an elected or appointed public job, Bug allowed, and you know he's for No. 1 and let the public be hanged. He told the fellows the Clinton Administration is having trouble with changes it made in job rules, especial the one about waiting five years instead of two after leaving the Government before hooking up with what is politely called special interests. From all the wailing and nashing of teeth, Bug said, you would think the whole idea of taking a high level Government job is to learn the right buttons to push so you can leave Government and get top dollar lobbying Government.

What's really scary, Bug went on, is that the Internal Revenue is having the worst time filling appointed slots. He took this to mean nobody wants to wait five years after leaving the IRS to get rich helping others beat the system. Actual, Bug pointed out, so many are so slick at tax cheating that the IRS said recent if they'll pay it won't prosecute, which is saying we know you're doing it but we can't catch you at it.

This is a bitter pill to swallow for honest Americans that saw May 3 was Tax Freedom Day this year. That means four months of their income will go to supporting all their Government, Bug said, in the certain

knowledge that local tax increases to make up for loss of Federal support and more hikes wanted by the new Administration will push Freedom Day still later in the year.

For all that, Bug allowed, the rawest deal he's heard of is where a judge says the Federal Government has to pay Richard Nixon some millions for tapes and papers it took in 1974 and he wants back. Bug was of a mind that if the Government would bill Nixon for the cost of investigating Watergate it would come out way ahead.

The fellows were general agreed that elected office in this country always has been to the greedy what sugar is to the ant. Ed Doolittle noted that West Virginia Sen. Robert Byrd no sooner give up on creating seven jobs to build a \$7 million atomic clock in his state than he orders a \$5 million radio telescope to be made there. The Navy said it has two atomic clocks and doesn't need a third, Ed explained, and that the radio telescope price tag is seven times the cost of leasing all the telescope time it needs.

Practical speaking, declared Clem Webster, ethics in Government probable is equal to ethics in general. Clem said he was agreed with whoever said a reporter is to a politician what a barking dog is to a chicken thief. We read and hear more about politicians, Clem said, but larceny lurks in hearts everywhere. He read recent where a preacher in North Carolina resigned after 20 years as treasurer of the preachers retirement trust fund. Now the preacher and \$500,000 of trust fund are missing.

Clem said William Aramony was fired after he hurt United Way with his wild spending as national president. Now he's showing that greed has no shame by suing for all kind of retirement benefits.

Yours truly,
Uncle Lew.

We know Mothers are special
Remember how your mother's smile lifted your spirits when others could only criticize? It seems she was always there.

We have seen the sadness in families when a mother dies. But the memory of a mother's care lives on forever.

Staffan-Mitchell FUNERAL HOME

"Since 1853"

124 PARK ST., CHELSEA
Phone 475-1444



Open 7 Days—8 a.m. to 8 p.m.
15 beautiful minutes from Chelsea

Don't forget Mother's Day is Sunday, May 9th

Kaiser's Greenhouse
12700 Jaycox Rd.
Stockbridge
(517)851-8745
Geraniums
Flowering Annuals
Hanging Baskets
Pansies-Combinations
Vegetable Plants
Melons, Squash
Cucumbers, Pumpkins
Hybrid Tomato Plants
Vegetable Lists

Woman's Club Elects Officers, Reviews Past Year's Activities

Following the regular April business meeting, the annual business meeting of the Woman's Club of Chelsea was called to order by president Lois Moore, April 27 in the club room at McKune Memorial Library. Betty Oesterle and Cheryl Schoenberg were hostesses for the meeting.

Annual reports were presented by officers and committee chairpersons. Reports were made by Betty Oesterle for program Committee; Marjorie Hepburn for Finance; Marjorie Boehm for Flower and Gift; Janet Fulks for Membership and Calling; Maxine Newton for the Retirement Community Valentine Tea; Lucile Finkbeiner for Historian and Filing; and Cheryl Schoenberg for Nominating. Officers reports were given by Lois Moore, president; Betty Oesterle, vice-president; Shirley Smith, secretary; and Marjorie Hepburn, treasurer.

In addition to items budgeted annually for McKune Memorial Library, Chelsea United Way and Faith in Action/Social Service, the club donated community service special projects contributions to Chelsea Area Transportation System, Arbor Hospice, Individualized Home Nursing, Chelsea Retirement Community and Dana Park (playground) project.

Officers elected for 1993-94 club year are president, Lois Moore; vice-president, Margaret Boehm; secretary, Shirley Smith; treasurer, Betty Oesterle; parliamentarian, Lucile Finkbeiner.

The final meeting of the year will be a dinner meeting at the Brandywine Restaurant May 11 and the final activity will be hosting the Marathon Bridge Awards Dinner May 13.

Meetings will be resumed in September and continue monthly until May.

The Woman's Club of Chelsea is open to women of the community. Any woman interested in the fellowship, and activities of the club is encouraged to contact an officer or member of the club for more information.

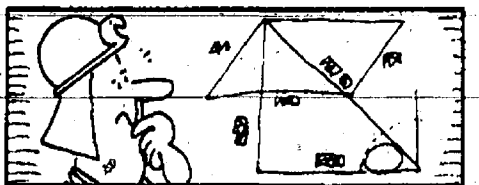

The first definite evidence of the use of algebra appears in the writings of Ahmes, an Egyptian mathematician who lived about 1700 BC.



HOFFMAN-BURRIS: Frederick and Carol Hoffman of Chelsea have announced the engagement of their daughter Catherine Ann, to Eric Scott Burris, son of D. Michael Burris and Mary Burris of Fenton. An Aug. 7 wedding is planned. The future bride is a 1988 graduate of Chelsea High school and works at the Ann Arbor Hills Child Development Center. The future bridegroom is a 1986 graduate of Fenton High school and is employed at Dexter Community Schools.

Senior Supper Club Slated May 11 at Manchester Church

Chelsea Community Hospital Senior Health Connection has announced that Senior Supper Club will be on Tuesday, May 11. It will be co-hosted by Chelsea Community Hospital and Manchester Community Resource Center at the Emanuel United Church of Christ, 324 W. Main St., Manchester.

Cards will begin at 2:30 p.m. followed by entertainment at 4 p.m.

The theme will be "Clowning Around."

A home-cooked meal, catered especially for the group, will be served at 5 p.m.

For reservations or questions please call the Chelsea Community Hospital at 475-3935 or the Community Resource Center in Manchester at 428-7722 by May 6.

Couples Bridge Marathon Play Season Completed

The April meeting of the Couples (Pairs) Bridge Marathon for the benefit of the Chelsea Community Hospital was held in the Woodlands Room of the Hospital on Sunday evening, April 4 at 6 p.m.

Winners for the evening's play were Steve and Donna Dotson of Chelsea, with the outstanding total of 7,150 for the 20 hands played. Coming in second were Lynn and Nancy Pontz of Chelsea, with a score of 4,440. And in third place were Charles and Evelyn North of Loch Alpine with a total of 4,280. Newcomers to the group were Fred and Betty Mammel.

Refreshments were brought by Larry and Eric Wiedmayer of Grass Lake. The hospital donates the coffee and tea.

Approximately the same format is being followed as in the past except that this year it will take four, rather than five, times to qualify for the year-end prizes in this marathon event. The contribution to the hospital each time is \$2.75. A prize is also added to be used for quarters for the night's play. Mixed pairs may play, so think about a partner for the first Sunday evening of each or any month. This season ends with the May 2 meeting, and begins again on the first Sunday in October. Of course, the amount given to the hospital is tax deductible.

If anyone is interested in being on the calling list for play, please contact either Marlene Rademacher, 475-5020, or Roberta Barstow, 428-3887.

Piano, Organ Students Presented in Recital By La Vonne Harris

La Vonne Maryott Harris, certified Michigan music teacher, presented her piano and organ students in recital on Sunday, May 2 at 3 p.m. at St. Paul United Church of Christ, in Chelsea.

Performing students were: John Cauffiel, Melinda Newhouse, Anne Marie Isaacs, Deborah Adams, Jocelyn Temple, Dan Dault, Amy McCalla, Shelly Rickelmann, Matthew Milazzo, Tamra Smith, Katy Long, Rachel Schoenberg, Eve Malan, Claire Isaacs, Emily Miller, Crissy Abbey, Christian DeSarro, Keith Grifka, Adam Erskine, Garry K. Klink, Joan Flintoft, Catherine Ziroll, Beth Flintoft, Luellyn Latocki, Becca Flintoft, Angela Tanner, and Gretchen Hofing.

Students who participated in Michigan Music Teacher's Association Student Test Day at Eastern Michigan University and the University of Michigan were awarded certificates from M.M.T.A. They were: Jocelyn Temple, Dan Dault, Matthew Milazzo, Katy Long, Kim Niehaus, and Eve Mallan. Eve Mallan received a trophy from M.M.T.A. for placing in the upper percentile.

Grass Lake piano students who participated in Michigan School Band Orchestra Association Solo and Ensemble in March were: Joan Flintoft, Junior High; Luellyn Latocki, Senior High; and Beth Flintoft, Senior High. These piano students were awarded medals from M.S.B.O.A. and certificates from La Vonne Harris. Luellyn Latocki was awarded a medal from M.S.B.O.A. for State Solo and Ensemble participation.

Gretchen Hofing, senior student, was awarded a senior stature from La Vonne Harris for 11 years of piano study.

Historical Society Plans Meeting on 'Country School'

Chelsea Area Historical Society has scheduled their May meeting at the Chelsea Retirement Community on Monday, May 10 at 6:30 p.m. in the town hall.

The Rev. Ronald Brunger will present "History of a Country School." Brunger, a retired Methodist minister and archivist for the Detroit Conference of the Methodist Church until 1991, will trace a country school from its log cabin beginnings in 1840 through its final brick quarters being used today.

The school, "South Onelda School District 3" is four miles south of Grand Ledge near Lansing. It is one of the few schools in Michigan still in use as a country school.

The Rev. Brunger was born in Newberry in the upper peninsula and grew up on the Brunger farm near Grand Ledge. He attended Albion College and the Boston University School of Theology. He and his wife, Florine, reside at the retirement community.

Refreshments will be served and there will be a display of country school artifacts.

34 Years Ago . . .

(Continued from page two)

Isn't the only building getting attention around here. Members of the Cavanaugh Lake Porcupines removed wall paper and cleaned the walls of McKune Memorial Library, Thursday.

That saying, "Don't take a wooden nickel," doesn't apply to Chelsea during the 125th anniversary. Wooden nickels will become legal tender in area businesses throughout the celebration and be redeemable at Chelsea State Bank. There will be three issues of the coin, all in different colors.

The Rev. Paul M. Schnake of Caseyville, Ill., has accepted a call to be pastor of St. Paul's Evangelical and Reformed church. He will replace the retiring Rev. P. H. Grabowski, who has served the church 37 years.

SENIOR MENU & ACTIVITIES

Weeks of May 5-May 14
Food, Fun and Fellowship for Seniors
Senior Center, Faith in Action Bldg.
Chelsea Hospital Grounds
Lunch Reservations: 475-0160
Trip Reservations: 475-9242

Wednesday, May 5—
Pinochle and euchre every Wednesday.

Past Matrons second Wednesday of each month
LUNCH—Macaroni and beef skillet, green beans, tossed salad with low-calorie dressing, Italian bread with margarine, apricots and prunes, milk.

1:00 p.m.—Exercise

Thursday, May 6—

9:30 a.m.—Euchre and pinochle.

LUNCH—Beef stew with vegetables, beet salad, biscuit with margarine, blueberry crisp, milk.

1:00 p.m.—Kitchen band.

2:00 p.m.—Square dance.

Friday, May 7—

LUNCH—Roast pork with gravy, scalloped potatoes, carrot/raisin salad, roll with margarine, strawberry shortcake with whipped topping, milk.

1:00 p.m.—Advisory Board and Elderwise.

Monday, May 10—

9:00 a.m.—China painting.

LUNCH—Fish and cheese on a bun with tartar sauce, hot potato salad, cole slaw, peaches, milk.

1:00 p.m.—Bingo.

Tuesday, May 11—

9:30 a.m.—Creative expression.

LUNCH—Chicken noodle casserole, California blend vegetables, tossed salad with dressing, roll with margarine, carrot cake, milk.

1:00 p.m.—Line dance.

Wednesday, May 12—

LUNCH—Braised sirloin cubes, rice, peas, tomato/green pepper marinade, whole wheat bread with margarine, fruited Jell-O, milk.

1:00 p.m.—Exercise.

Thursday, May 13—

9:30 a.m.—Euchre and pinochle.

LUNCH—Meatloaf with gravy, mashed potatoes, green beans, corn, whole wheat bread with margarine, applesauce, milk.

1:00 p.m.—Kitchen band.

Hospital Forming Adolescent, Divorce, Parenting Groups

Chelsea Community Hospital Out-patient Mental Health Clinic is now forming an Adolescent Group and Children of Divorce; Parenting through Divorce Group. The Adolescent Group is a time-limited group therapy for adolescents, ages 14-16. This is co-ed and will focus on adolescent concerns including peer relationships, self-esteem, school problems, and difficulties with family. Co-therapists are Rochelle Kostant, M.S.W. and Molra Hubbard, Psy.D.

The Children of Divorce; Parenting through Divorce group is for children and parents form-separated, divorced, and remarried households. The groups will provide education and support to help normalize the feelings of children and parents who are experiencing family transitions. Children may attend without parents and vice versa. Children's group leader is Steve Rubin, Ph.D. and parents' group leader is Kate Drinkwater, MSW.

For more information call 475-4030.

Most major insurance accepted.

Pregnancy Loss Memorial Service Scheduled for May 17

Catherine McAuley Health System's (CMHS) Pregnancy Loss Program is sponsoring a memorial service Monday, May 17 at 7:30 p.m. in the St. Joseph Mercy Hospital (SJMH) Chapel. The hospital is located on the CMHS E. Huron River Dr. campus.

The ecumenical service provides support for anyone who has experienced a pregnancy loss through miscarriage, ectopic pregnancy, stillbirth or newborn death.

"For some expectant parents, a pregnancy does not go as planned and their happiness and anticipation turns to sorrow when the baby dies," said Barbara Bailey, chaplain of SJMH Pastoral Ministry. "Meeting with others who have experienced a similar loss and sharing with them the healing process of prayer can help families and friends in their time of sadness."

Persons who plan to attend or who would like more information about the service or the Pregnancy Loss Program should contact Bailey at (313) 572-3804.

The Country Rose Continues To Bloom

with great bath gifts, gourmet coffee baskets, and of course, our great cards!

Enter thru ALLIES (off Municipal Parking Lot) and treat yourself to a cappuccino, gourmet coffee, pastries, ice cream, bagels, and more.

10% OFF ON ALL MOTHER'S DAY GIFTS

OPEN EVENINGS
112 E. Middle St. Ph. 475-8188

NEWCOMERS WELCOME SERVICE
A tradition of helping newcomers feel at home

If you are new in the Chelsea School District, call DIANE CLARK, 475-0258, for your complimentary welcome packet.

Sponsored By
Chelsea Chamber of Commerce and the leading Merchants of Chelsea

Someone DOES Care...

Let Us Help
Call: 475-0111
(SOS Will Help You)

Chelsea Help Line
In Cooperation with SOS

MOTHER'S DAY SPECIAL
WED. THROUGH SAT.
25% OFF
alfred dunner
sportswear
VOGEL'S
DOWNTOWN CHELSEA
OPEN THURS. UNTIL 8:00 P.M.

Now open
6 days a week
Mon.-Fri. 7:30-6, Sat. 7:30-5
Croissants, sourdough
baguettes, muffins, scones,
multi-grain breads, delicious
finger pastries, cakes &
pies. Also serving light
lunches & desserts.

The Moveable Feast
Bakery & Good Food Shop
103 N. Main • Chelsea
475-3611

Gina's Cafe
1120 S. Main St.
Chelsea

is now accepting
reservations for
MOTHER'S DAY
Sunday, May 9th

Just Call
475-7714

♥ This Mother's Day, give the perfect gift...

...the one that expresses your special bond in the most eloquent way — the classic Mother and Child pendant. Make it extra special by adding diamonds or birthstones to represent each child. No other gift is as timeless and unique a symbol of the love you share.

"Mother and Child."

Available in 14K gold and sterling, with or without a chain.

NEW STORE HOURS:
Monday thru Thursday 8:30 to 5:30
Friday 8:30 to 8:00
Saturday 8:30 to 3:00

WINANS JEWELRY

Convenient Weekly Delivery
in
each Wednesday's mail
for less than 29¢
each week

The Chelsea Standard

Urology Since 1980
Of Southeast Michigan

Chin-Ti Lin, M.D.
Board-Certified in Adult & Pediatric Urology

Special Interests:
Female Urology, Urine Leakage,
Male Sexual Difficulty, Difficult
Voiding, Cancers of the Prostate,
Kidneys, Bladder, Testis, etc.,
Urinary Infection, Stones, Hemis,
Bedwetting, Infertility, Hydrocele,
Undescended Testis, Circumcision
OFFICE VASECTOMY
Advanced Concepts, Skills & Technology

Problems? Questions?
Free, yet instant answers & advice.

Day / Night, Call / Page
313-434-2500 / 572-3888
3075 W. Clark Rd., Ste 405, Ypsil, MI 48197



SOUTHEASTERN CONFERENCE All-Academic Team was announced recently by the conference. The list includes the top five students from each of the seven conference schools including Chelsea, Dexter, Lincoln, Milan, Pinckney, Saline, and Tecumseh. Chelsea members include, from left, Jason Schwartzberger, Sara Tracy, Kristi Ostling, Douglas Steele, and Tobin Strong.

Taylored Cuts
by Jan
TOTAL HAIR CARE
FOR YOU & YOURS

522 WILKINSON
CHELSEA, MICHIGAN 48118 313 475-2740

**Tell Them You Read It
in The Standard**

**VILLAGE OF CHELSEA
ZONING BOARD OF APPEALS**
Wednesday, May 19, 1993
5:00 p.m.

SYLVAN TOWNSHIP HALL
112 W. Middle Street, Chelsea, Michigan 48118

PUBLIC HEARINGS

VARIANCE NO. 93-5
George Palmer—1188 S. Main Street—Request a width reduction for parcel in (C-4) Restricted Commercial District
VARIANCE NO. 93-6
Tara Gembalski—112 E. Middle Street—Request to erect canopy over store front with 18 square feet of signage.

Tom Osborne, Chairman

Matrix ESSENTIALS

Come Join Us . . .
Men's Days - Every Tuesday . . . \$2.00 OFF
Ladies Days - Every Wednesday . . . \$2.00 OFF
Every Day - Senior Citizens Day . . . 10% OFF

Plus latest in Hair Care Products with 10% Off on your Special Day

7 Stylists to serve you - Walk-ins Welcome

GEMINI
Salon
OPEN EVENINGS
(313) 475-7006 • 1020 SOUTH MAIN, CHELSEA

**Active Learning Favored
In Teacher Planning Sessions**

Co-operative learning, continuing lessons until mastered and exhibiting what they have learned may be in the future of many Chelsea High school students. While CHS teachers have not yet adopted specific changes, these three were the most discussed Monday morning as teachers met to work on plans for enhancing student learning at the school.

All of the ideas being considered are aimed at increasing student-centered instruction. A survey of teachers showed that they would like to lessen the amount of lecture that takes place in classrooms in favor of more active, hands-on approaches.

With this in mind, teachers are looking at formats such as co-operative learning, where students work together to master their lessons. Unlike the old "group work" concept, each student on a co-operative team has a role, and all must share in the work. In one model of this type, students take responsibility for helping others understand concepts. This helps one student learn, while the other student reinforces what he has already learned.

Mastering a lesson before moving on to the next one embraces the idea that quantity is no good without quality. What good is it for a student to rush through 10 chapters if none of them are learned thoroughly? Students will be asked, instead, to continue working on a chapter or lesson until it is fully comprehended. When mastery learning is adopted in a classroom, the teacher will grade using a system called the J-curve to allow students the additional time to master concepts.

Teachers would also like to adopt more hands-on or exhibition work. For example a math teacher already using this concept has asked his students to look for math in everyday situations. The class has measured the surface of the school track and calculated its cost. For geometry they have measured the angle for a field goal. And in art class students found that math is necessary in jewelry design.

High school teachers will continue working with these and other ideas in the next three Monday sessions. Many would like to develop a system whereby teachers using some of these strategies demonstrate them for others on the staff. Teachers hope, in this context, to discuss creating opportunities for visiting each others' classes in order to observe good techniques in practice.

Teachers also plan to discuss teacher/student mentoring groups. In these, teachers would meet with a small number of students throughout their four years at the high school and get to know them and their individual needs.

With four sessions now completed, teachers will begin next Monday to develop ideas into solid planning that they hope may be implemented in the coming school year.

**Give a
Gift Subscription to
The Chelsea Standard**

UNIGLOBE
Chelsea Travel

In the
CHELSEA SHOPPING CENTER

Ph. 475-3110

TRAVEL.

**THE WAY IT WAS
MEANT TO BE.**

Forget everything you know, feel and believe about travel agencies.

Until you've worked with UNIGLOBE, you haven't experienced the kind of service you deserve.

We make travel planning effortless. Whether traveling for business or pleasure, alone or with a group.

So what are you waiting for? Start packing. Book with UNIGLOBE today.

Monday-Friday
8:30 a.m.-5 p.m.
Evenings and Saturday
by appointment

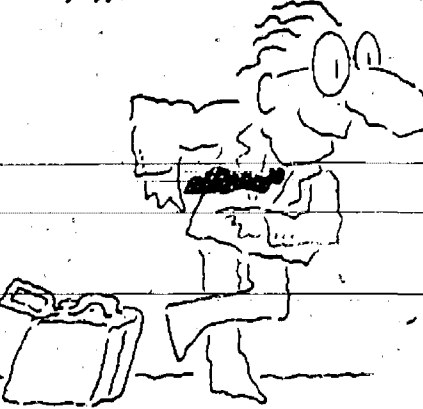

FRIENDS OF MCKUNE MEMORIAL LIBRARY

3RD ANNUAL GERANIUM SALE !!

PLANTS TO BE PICKED UP

MAY 15, 1993
10:00 A.M. - 2:00 P.M.
ON THE LIBRARY'S FRONT LAWN

ENCLOSE CHECK/MONEY ORDER AND MAIL TO:

GERANIUM SALE
FRIENDS OF MCKUNE
221 S. MAIN STREET
CHELSEA, MI 48118



NAME _____

ADDRESS _____
Street City Zip

PHONE _____

NO. OF PLANTS

Red	_____	@ \$2.00	=	\$	_____
Pink	_____	@ \$2.00	=	\$	_____
White	_____	@ \$2.00	=	\$	_____
TOTAL		\$	_____		

PAYMENT AND ORDER MUST BE RECEIVED BY MAY 12

Thank You!



**Read your garment labels
before you clean spots at home .
(or call us for cleaning tips).**

Manufacturers are required to state proper fabric care on labels. But, if you have any questions about cleaning your garment, **CALL US** before you try to remove any soiling or spots. **DON'T EXPERIMENT** with cleaning solutions at home. Your efforts may simply "set" any stains or possibly do permanent damage to the fabric. If at all possible, try to identify the ingredients in any food or chemical stains.

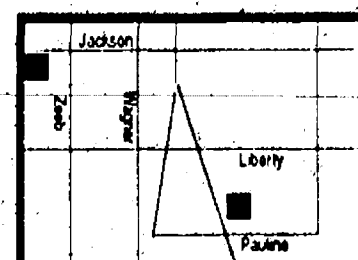
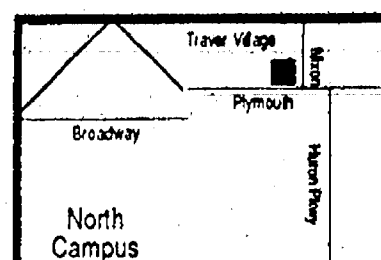

2643 Plymouth Rd.
(in Traver Village)
741-1722 7am-7pm Mon-Fri
8am-6pm Saturday

1940 W. Stadium Blvd. in the
W. Stadium Shopping Center
685-6666 7am-7pm Mon-Fri
8am-6pm Saturday

5851 Jackson Road in the
Honey Creek Shopping Center
747-7747 7am-7pm Mon-Fri
8am-6pm Saturday

**Meyer's
CLEANERS**



CHARACTERS from "Alice in Wonderland" were seen at Chelsea High school last Saturday night during the annual prom. John Leatham was a dapper Mad Hatter and his wife, Linda, made a regal Queen of Hearts as they mingled with the crowd of celebrating students. "Alice in Wonderland" was this year's theme.



PARENTS had as much fun as the kids at the annual Chelsea High school prom last Saturday night. "Alice in Wonderland" was the theme and Jan Raymond, right, as the Cheshire Cat, greeted kids on their way to Wonderland. Left is Kathy Gunderson.



The solar system travels around the center of the Milky Way about every 200 million years.

TRAVERSE CITY WEEK-END GET-AWAY
June 19-20
 Leave Saturday a.m., return Sunday afternoon.
SHOPPING - GAMBLING - BINGO - SUNDAY BRUNCH
 all for only **\$59.95** per person
Call us for information!
ACCENT ON TRAVEL
 102 N. Main St., Chelsea Ph. 475-8630
 Open Mon.-Tues.-Wed.-Fri., 9:30-5, Thurs., 9:30-7:30, Sat., 10-1

Chelsea Brick Pavers, Inc.
"Brick Paver/Retaining Wall Specialists"
 PATIOS/SIDEWALKS/DRIVEWAYS/RETAINING WALLS
Jamie Boyer (313) 475-3309

ORTHODONTIST
RAYMOND P. HOWE
 D.D.S., M.S.
 515 South Main Street
 Chelsea
 Telephone (313) 475-2260



KING AND QUEEN of the Chelsea High school prom, held last Saturday night at the high school, were seniors Todd Watson and Lisa Monti.

HAPPY MOTHER'S DAY

May 9, 1993

"A man never sees all that his mother has been to him until it's too late to let her know that he sees it."
William Dean Howells

A mother's job is to teach and guide her child in the ways that will improve his chances for a satisfying life. This sometimes means saying "no" and exerting discipline... possibly even punishment for non-compliance.

It is not human nature for any child to realize that all of his mother's actions are being taken for his own good. Much later, after maturity, he will realize how difficult it was for her. He will understand that she always kept his best interests uppermost in her loving heart.

Everyone who can, should tell their mothers how much her loving care has meant to them. Mothers may be God's finest gift to mankind!

COLE FUNERAL CHAPEL

Chelsea Funeral Home with the
 "HOME" Like Atmosphere
 214 EAST MIDDLE ST. PHONE 475-1551

Modern Fare with Vintage Flair
NEW
 Lunch
 Dinner
 Full Bar
 FRESH SEAFOOD
 PASTAS
 GRILLED MEATS

Now accepting reservations for
 Mother's Day, Sunday, May 9

THE COMMON GRILL

NO. 112 S. MAIN IN CHELSEA 475-0470

Solid Waste Facility

(Continued from page one)
 to put a special membrane over the top, which could add about \$180,000 to the over-all cost. However, Myers said he has not gotten a firm ruling from the Environmental Protection Agency.

Whether or not the membrane will be required, the village will have to cap the site with a layer of clay, which will have to be hauled in. That proved to be the major cost of closing the previous cell.

Myers said he hopes the village can rent a bulldozer to spread the dirt and save the cost of hiring someone else to do it.

Cost of closing the landfill will be paid only by the village.

Allan Kuhl Promoted In U.S. Air Force

- Allan L. Kuhl has been promoted in the U.S. Air Force to the rank of staff sergeant.
- Kuhl, a law enforcement specialist, is the son of Gregory A. and Dianne A. Kuhl, of Chelsea.
- His wife, Senior Airman Diana R. Kuhl, is the daughter of Pete and Darlene Papiomatas of 91 E. 231st St., Chicago Heights, Ill.
- The sergeant is a 1985 graduate of Chelsea High school.

ORDER A CLASSIFIED!
 475-1371

OOPS!
 We dropped the price on **STAINMASTER*** carpeting to **\$5.99** sq. yd.
 5 choice colors

DUPONT CERTIFIED STAINMASTER CARPET
 DU PONT CARPET FIBERS

New STAINMASTER carpet protects against most common food and beverage stains, even stains that have set in overnight or longer. So for lasting beauty at beautiful prices, come in today.

Partners for a Healthy America



will celebrate National Hospital Week
 with these events:

- MOTHER'S DAY BRUNCH** • May 9 11:00 a.m.-2:00 p.m. Main Dining Room. Adults \$8.75; Children \$4.
- HIV/AIDS FOR HEALTH CARE PROFESSIONALS** • May 10 2:00 p.m. 800/828-8020.
- SMOKELESS SYSTEM** • May 10 Classes May 10, 11, 12 and 13
- CPR FOR INFANT/CHILD VICTIMS** • May 10 7:00-9:30 p.m. Woodland Room B.
- FIRST AID/CPR FOR ADULT VICTIMS** • May 11, 18 6:00-10:00 p.m. Woodland Room B.
- WALK FOR WELLNESS** • May 11 1:00 p.m. Tuesday, and Friday at 9:00 a.m.
- SENIOR SUPPER CLUB** • May 11 2:30 p.m., Main Dining Room.
- WOMEN'S HEALTH LECTURE SERIES: A NEW APPROACH TO MIDLIFE CHANGES** • May 12 6:30 p.m. hor d'oeuvres, 7:00 p.m. lecture, Main Dining Room. \$12, pre-registration is required.
- OPEN HOUSE FOR OUTPATIENT MENTAL HEALTH** • May 13 12:00-4:00 p.m. 313/475-4030.
- "SHAME & ADDICTION"** • May 13 7:00 p.m. 313/930-0201.
- AS PARENTS GROW OLDER** • May 15 9:00 a.m.-3:00 p.m. Private Dining Room A. 313/475-3952.

* Call the Education Department to register, 313/475-3935.

Merkel FLOOR STORES
 Pay no interest for six months with approved credit on Flex
 Phone 475-8621 Open Monday and Thursday till 8:30, Open Sunday 12 to 5

COMMUNITY CALENDAR

Monday—
Interstitial Cystitis Support Group: 7 p.m., Monday, May 10, Chelsea Community Hospital, Administrative Conference Room. Speaker Nancy Deenberg, registered nurse therapist. Information, Betty Hopkins, 475-9250.

Lima Township Board meets the first Monday of each month at 8 p.m., Lima Township Hall, advx24H.

Chelsea Recreation Council 7:30 p.m., fourth Monday of the month, Village Council chambers, 35H.

Chelsea Kiwanis Club meets every Monday, 8:15 p.m., in the main dining room of Chelsea Community Hospital. For further information, phone John Knox, 475-5363, or write to P.O. Box 67.

Chelsea School Board meets the first and third Mondays of each month, 8 p.m., in the Board Room.

Chelsea Lionses, second Monday of each month at the meeting room in the Society Bank on 42nd, Chelsea, at 7:30 p.m. Call 475-1791 for information.

Waterloo Area Historical Society Board of Directors meets the third Monday of each month 7:30 p.m., at Waterloo Farm Museum. For more information call Agnes Dikeman, 769-2219.

Tuesday—
Tuesday, May 11, Woman's Club of Chelsea, Annual May Dinner, Brandywine Restaurant, Jackson, 6 p.m. Installation of officers and program.

McKune Memorial Library Board, 7:30 p.m., third Tuesday of the month at McKune Memorial Library, 221 S. Main St. Individuals with disabilities requiring auxiliary aids or services should contact the director of the library. For information call 475-6762.

Dexter Township Board will meet the first and third Tuesdays of the month; 7:30 p.m., at Dexter Township Hall, advx22H.

Rotary Club, 12 noon Tuesday, at Common Grill.

Chelsea Village Council, second and fourth Tuesday of month; 7:30 p.m., at Sylvan Township Hall, 112 W. Middle St., advx44H.

Chelsea Village Planning Commission, third Tuesday of month; 7:30 p.m., at Sylvan Township Hall, 112 W. Middle St., advx44H.

Sylvan Township Board regular meetings, first Tuesday of each month; 7 p.m., Sylvan Township hall, 112 W. Middle St., advx44H.

American Business Women's Association 8:30 p.m., at the Chelsea Hospital fourth Tuesday of each month. Call 475-2041 for information.

Olive Lodge 156 F&AM, Chelsea. Regular meeting, first Tuesday of each month.

Lima Township Planning Commission, third Tuesday of each month, 8 p.m., Lima Township Hall, advx30H.

Lions Club, first and third Tuesday of every month, 8:45 p.m., at Chelsea Community Hospital, Ph. 475-7324 or write P.O. Box 121, Chelsea.

Chelsea Rod and Gun Club regular meeting, second Tuesday of each month at the clubhouse, Langane Rd., 49H.

Chelsea Rebekah Lodge No. 130 meets the first and third Tuesday of each month, at 7:30 p.m.

Chelsea Chamber of Commerce Board of Directors meetings, second Tuesday, each month, noon, Chelsea Community Hospital, private-dining room, 7H.

Downtown Development Authority, second Tuesday each month at 8 a.m., in the Chelsea Village Council chambers. It is a board of directors meeting. The public is welcome to attend.

Chelsea Amateur Radio Club, Inc., fourth Tuesday of each month, 7 p.m., Society Bank basement.

Smokers Anonymous—Every Tuesday (except the first Tuesday of each month) at St. James Episcopal church, 3279 Broad St., Dexter, 7:30 to 8:30 p.m. Questions? Call 426-8686.

Wednesday—
Chelsea Garden Club meets every fourth Wednesday, Spring-Fall, 8 to 8:30 p.m., at 509 Wellington St., Chelsea.

Parents anonymous, a self-help group for abusive or potentially abusive parents, Wednesday 7 to 9 p.m. Separate children's group, same night. Call 475-3306 for information. Give only first name and phone number.

Friends of McKune Memorial Library meets at 7 p.m. on the first Wednesday of each month upstairs at the library. Meetings are occasionally held at the homes of members. Upon request, meetings may be scheduled at an alternate accessible site. For information call the library at 475-6732.

VFW Ladies Auxiliary, second Wednesday of each month, 7:30 p.m., 106 N. Main St.

Chelsea Zoning Board of Appeals, third Wednesday of month, 5 p.m., at Sylvan Township Hall, 112 W. Middle St., advx44H.

Fraternal Order of Eagles, Ladies Auxiliary No. 2154 meet second, fourth Wednesday of each month, 7:30 p.m., 7530 Jackson Rd.

Chelsea Athletic Boosters membership meeting third Wednesday of each month; Board of Directors meet the second Wednesday; 7:30 p.m., Chelsea High Media Center, 35-2.

OES Past Matrons dinner and meeting at Senior Citizen site, Faith in Action building, second Wednesday every month at 11:45 a.m. Ph. 475-1141 for reservations by Monday preceding meeting.

VFW Post 4076 meeting second Wednesday of month, 7:30 p.m., VFW Hall, 106 N. Main.

Pittsfield Union Grange, No. 882, meets the second Wednesday of each month, 8 p.m., at Pittsfield Grange Hall, 5337 Ann Arbor-Saline Rd., Ann Arbor, 31H.

Chelsea Depot Association will meet the first Wednesday of each month at 7 a.m. at the Chelsea Depot. Every third month, beginning with the month of November, the meetings will be at 7 p.m. All interested persons are welcome to attend.

Chelsea-Manchester Chapter No. 108, OES, meets the first Wednesday of each month, 7:30 p.m., Masonic Temple, 113 W. Middle.

Thursday—
Washtenaw County Board of Public Works meets third Thursday of month (Thursday, May 20), at 8 a.m., EIS Conference Room, Suite 200, 110 N. Fourth Ave., Ann Arbor.

As Parents We Will group meets third Thursday each month 7 p.m., Beach school media center. For information Cheryl Davis, 475-9131, ext. 28.

Chelsea Rod and Gun Club Auxiliary regular meeting, second Thursday of each month, 7:30, clubhouse, Langane Rd.

Chelsea Area Players Board meeting second Thursday of each month, 7:30 p.m., at Society Bank meeting room. For more information call 475-2823.

American Legion Post No. 31, General meeting the first Thursday of each month at the post home, Cavanaugh Lake.

Knights of Columbus Women's Auxiliary, first Thursday of each month, 8 p.m. at K. of C. Hall, 29750 Old US-12.

Substance Abuse Lecture Series: Meetings: 7:15 p.m., every Thursday, Chelsea Community Hospital, Dining Room. Series is open to the public to provide awareness and education regarding various aspects of alcoholism or other chemical dependence abuse.

CHELSEA HEARING AID CENTRE
FREE HEARING TEST

- Audiological Testing
- Hearing Aid Evaluation
- Sales & Service
- Batteries
- Insurance Welcome
- Doctor's Referrals

Harry Thurkow, Hearing Instrument Specialist
 Open: Monday-Saturday. Evenings by appointment.

HOME ELECTRONICS ★ VCR ★ NINTENDO ★

HONEST & FAIR ESTIMATES, determined by a technician spending up to an hour on your unit, not by a "worst case, catch all" figure.

Customers may observe us working in our Mobile Shop!
 • WE HAVE NOTHING TO HIDE • ALL REPLACED PARTS RETURNED TO YOU •

On site service...WE DRIVE THE SHOP TO YOU!!

ACL
 Advanced Custom Electronics
 313-498-2343
 Gregory, MI.

OFFICE HOURS -
 M-F 9am to 5pm
 Sat 10am to 4pm

VCR - ON SITE SERVICE CALL \$15.00
 TAPE REPAIR

VCR - CLEAN, LUBE, SAFETY TEST & FULL OPERATIONAL CHECK (INCLUDES A COPY OF OUR TWENTY EIGHT POINT CHECKLIST) \$10.00

MOST MINOR REPAIRS UNDER \$35.00
IN ABOUT AN HOUR AT YOUR HOME OR BUSINESS!
 RECONDITIONED Appliances & VCRs for sale. 90 Day Warranty on all service and sales
Evening and Saturday service - same low rates.

SUBSCRIPTION ORDER FORM
 for
The Chelsea Standard

Name _____
 Address _____
 City _____ State _____ Zip _____

clip and send with payment in advance to
THE CHELSEA STANDARD, 300 N. MAIN, CHELSEA MI 48118-1502

BY MAIL DELIVERY

\$15/year, \$8/6 mos. In Washtenaw County, Grass Lake, Gregory, Hamburg, Munith, Northville, Pinckney, Plymouth, South Lyon & Stockbridge

\$18/yr., \$10/6 mos. Elsewhere in Michigan.

\$20/yr., \$11/6 mos. Outside Michigan (in U.S.)

☐ Renewal
☐ New Subscription

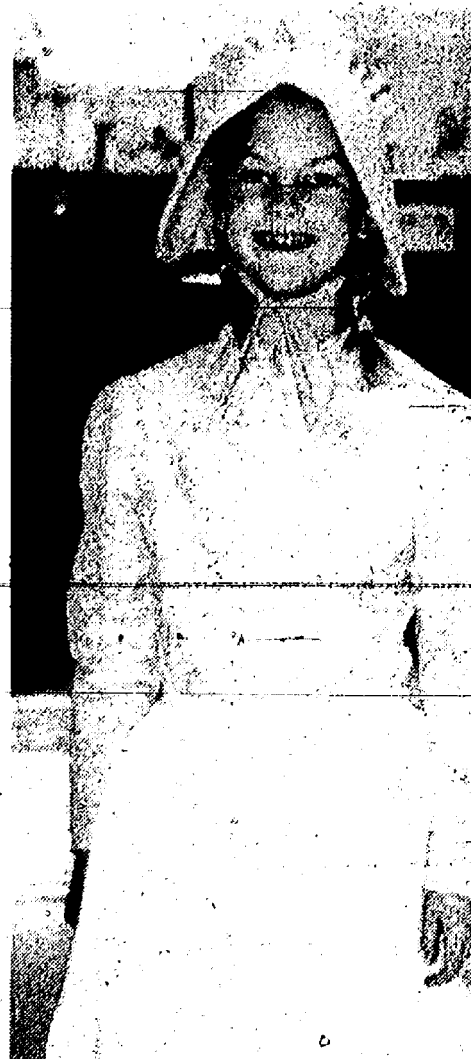

MARTHA WASHINGTON made an appearance at North school last week. Fourth graders in Suzanne DeVries' class had the chance to dress up as historical figures as part of their book reports. Molly Welton became Martha Washington for the day.

\$ Money Mangement \$

Prepared by the Michigan Association of Certified Public Accountants

★ Check on Your Credit History, Credit Report

Erroneous information in your credit history may tarnish your financial reputation among credit lenders and others who rely on the data contained in it, emphasizes the Michigan Association of CPAs. Here's what you should know about credit bureaus, credit reports, and your rights under the Fair Credit Reporting Act.

Credit bureaus have two primary functions: They collect information that demonstrates your ability and willingness to repay loans, and they ensure that this information is released only for legally permissible reasons established by the Fair Credit Reporting Act.

There are more than 2,000 credit bureaus (also known as credit reporting agencies) across the country. These reporting agencies keep computerized records of your payment habits based on data obtained from banks, retailers, financial services companies and other credit grantors. They also collect limited public record information about bankruptcies, as well as judgments and tax liens from the state and county court system.

What is included in your credit report?
 Your credit report contains information on your outstanding debts, including bank and retail credit card balances, automobile loans, government-backed student loans and small business loans. Most importantly, it shows how promptly you pay your bills. Your credit report may also contain past and present employment information on you and your spouse, including the number of years employed and salary history.

Negative information, such as a failure to repay certain debts, stays in your credit file for up to seven years, and bankruptcies are listed for a maximum of 10 years. However, positive information, such as an open credit card account, stays in your file indefinitely.

Keep in mind that credit reports do not contain information on checking and savings accounts, race, religion, sex or criminal records. Nor do they provide any kind of credit rating. Who can obtain your credit report? Anytime you complete a loan application, you are essentially allowing a potential credit grantor access to your credit history. Credit report inquiries are kept in your file for two years. Keep in mind that too many inquiries may cause some lenders to believe that you are overextending yourself on credit and result in a rejection of your loan application.

Current creditors may also request updated copies of your credit report for periodic reviews as outlined in your account contracts. For example, a credit card issuer may request a copy if it is considering increasing your credit line.

Potential employers can also request copies of your credit report to check the accuracy of your application and evaluate your financial responsibility. Insurance companies can review your report when underwriting insurance you may be considering for such things as your home, car or business. Potential landlords are also allowed to review your credit report before signing a rental agreement. Government agencies may also be permitted to review your report to determine your eligibility for certain government licenses.

How to obtain and correct your credit report
 If you have been denied credit based on a report from a credit bureau, the creditor must provide you with the name and address of the credit bureau from which it obtained the report. As long as you contact the bureau within 30 days from the time you were denied credit, you can obtain a free copy of your report. If you find that there is inaccurate information in your file, contact the credit bureau immediately.

PARISHO & COMPANY
 Professional Corporation
JAMES (JAY) W. PARISHO, C.P.A.
CERTIFIED PUBLIC ACCOUNTANT

Two locations to serve you:
 1905 Pauline Boulevard, Suite 5 Ann Arbor, Michigan 48103-5001 313/995-5656
 107 1/2 South Main, P.O. Box 251 Chelsea, Michigan 48118 313/475-9640

WE SERVICE: Personal — Corporate — Partnership — Farms
 ACCOUNTING — TAX PREPARATION & CONSULTING — FINANCIAL PLANNING
 Appointments available Monday through Saturday

Charles E.
Sullivan Plumbing
 Licensed Michigan Master Plumber

- Water Heaters
- Remodeling
- Service & Repair
- New Construction
- Water Softners
- Sewer Cleaning

475-8114
 Free Estimates

Reasonable Rates

Happy Sweet Sixteen Erika
 Love, Mom, Dad & Justin

HAPPY 13th BIRTHDAY
 5-9-93 from Mom & Amie

Another "Jiffy" Beauty has gone over the hill! HAPPY 40th GAIL WILLIAMSON
 May 4, 1993

Such is My Mother

Who is this woman who has shared my pain, Who has stood over me and sheltered my rain, When it seemed at times that I could do no right, Who lifted my spirits with her soft shimmering light.

Through all of the bad things I've done in my life, Who still offered her warmth in the cold depths of night, When problems would leave me with no way out, Who stuck beside me till all was worked out. Who plants the flowers that blossom and bloom, enlightening all life, belittling all gloom. Who is this woman with the grace of a dove.

Who is this woman who forever I will love. Who is this woman deserving of this fame, Such is my mother. Doris Hammel is her name.

Happy Mother's Day!
 I Love You! Dave

Area Residents Attending Topics At Symposium

A sampling of research topics ranging from a discussion of the themes of anxiety, rejection and depression in Charles Schulz's comic strip, "Peanuts," an analysis of feminism in children's literature; to a forecast for the U.S. economy and aircraft industry were presented by Eastern Michigan University undergraduate students at the 13th annual Undergraduate Research Symposium Friday, March 26.

Local students from Dexter, Chelsea, Pinckney, Manchester and Whitmore Lake participated.

Sponsored by the College of Arts and Sciences, Symposium XIII: The Recognition of Excellence in Undergraduate Creativity and Research, showcased the outstanding work and research of nearly 100 EMU students.

Mentored by approximately 74 faculty sponsors, most of the student presenters were from the College of Arts and Sciences' 18 departments and programs, although several students from EMU's Colleges of Business, Education and Health and Human Services also participated.

Aron J. Gannon, son of John and Susan Gannon of Dexter, presented "Comparison of the Morphology of Adult and Larval *Altica* subsp. *altica* in Relation to Feeding Behavior." His research was sponsored by Associate Professor of biology Catherine Bach.

Robert Northrup, son of Sandra Northrup of Chelsea, presented "Psychiatric Help 5 cents," a study of the themes of anxiety, rejection and depression of Charles Schulz's comic strip "Peanuts." His research was sponsored by Assistant Professor of English language and literature Ian Wozniak-Andrews.

Kurt Lindemann, son of Judy Lindemann of Pinckney, presented "The Rhetorical Significance of Victim-Offender Mediations." His research was sponsored by communication and theatre arts lecturer Celeste LaCroix.

Robyn Plaim of Pinckney presented "Temporal Factors in Rat Autoshaping," an analysis of cyclical ratios. Her research was sponsored by psychology lecturer Elliot Bonem.

Michelle Kuhl, daughter of Greg and Diane Kuhl of Manchester, presented "Decent Exposure: Gender in the Multicultural Landscape of Cicely, Alaska." Her research was sponsored by communication and theatre arts Associate Professor Geoffrey Hammill.

Meg Stephenson of Whitmore Lake presented "Crime on Campus: Assault, Cheating, Prostitution—Which Do EMU Students Think is the Most Serious Crime?" Her research was sponsored by psychology Assistant Professor Silvia von Kluge.

Following the presentations, Dr. David Adamany, president and professor of law and political science at Wayne State University, spoke at a luncheon honoring the participating students and faculty.

"EMU is a trailblazer in its emphasis on undergraduate research," Adamany said in his address. He also likened the research and teaching/presentation activities to that of customers at a bank.

"Before teaching, you must have knowledge. We teachers are like

depositors at a bank. We put knowledge into the bank, but also withdraw knowledge, and no teacher can teach without first going to the common bank. Today, you are the depositors into the bank from which the rest of us will draw," he said.

Buy Recycled Products.

They're Worth Our Environment

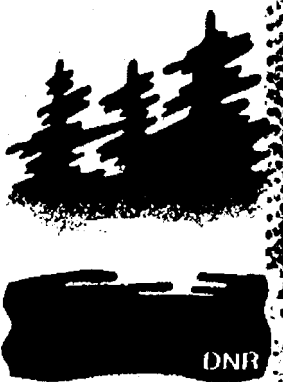

RICHARD ADLER of Chelsea shot this 18-pound turkey in the Waterloo area near Portage Lake in Jackson county on Monday, May 3 at about 7:30 a.m. He used a shotgun and made the shot from 30 yards. The second of three wild turkey seasons began May 3 and runs to May 13. The third season runs May 14 through May 30.

THE NATIONAL KIDNEY FOUNDATION, INC.

*REMEMBER TO SIGN AN ORGAN DONOR CARD AND TELL YOUR FAMILY OR LOVED ONES!

Huron Camera

Monday thru Friday 8 to 6
Saturday, 8-3

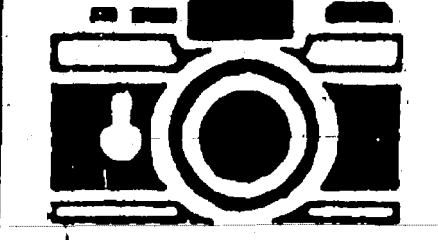

- 1-Hour Film Processing
- Cameras
- Camera Accessories
- Camcorders
- Darkroom Equipment
- Film & Film Processing
- Projectors
- Video Cameras
- Binoculars
- Telescopes
- Passport Photos
- Video Transfer (movies & slides)
- We Buy Used Equipment
- Custom Framing

Huron Camera Service, Inc.

We Repair All Makes And Models Of Cameras And Projectors
8060 MAIN STREET
DEXTER, MICHIGAN 48130
(313) 426-4634

Builders Licensing Seminar Series Offered at WCC

Construction tradespeople interested in becoming a licensed builder will benefit from a six-week course presented by the Washtenaw Community College Technical Training Program.

"Builders Licensing Seminar" is scheduled for May 10-June 21. This seminar will cover construction laws, math, construction procedures, and other background material needed to pass a builders licensing examination. Those successfully passing the examination may contract for home repairs, remodeling, and other commercial construction work. To receive the necessary test preparation, participants must attend six classes.

Pre-registration is required. An application for the State test must also be completed in advance.

For more information and fee charges, contact the WCC Technical Training Program at (313) 973-3533.

Cleary College Career Fair Set for May 26

Cleary College will host its eighth annual career fair in May. The fair is scheduled for Wednesday, May 26 at Cleary's Washtenaw Campus in Ypsilanti, and will run from 4 p.m. to 7 p.m.

Area employers will be on hand to answer questions about hiring practices and careers in their field. In addition, representatives of selected graduate schools will have information for those considering continuing their education.

The Career Fair is free and open to the public. Business attire is recommended.

Unlike other adjustable rate mortgages, the 4Most can only jump so high.

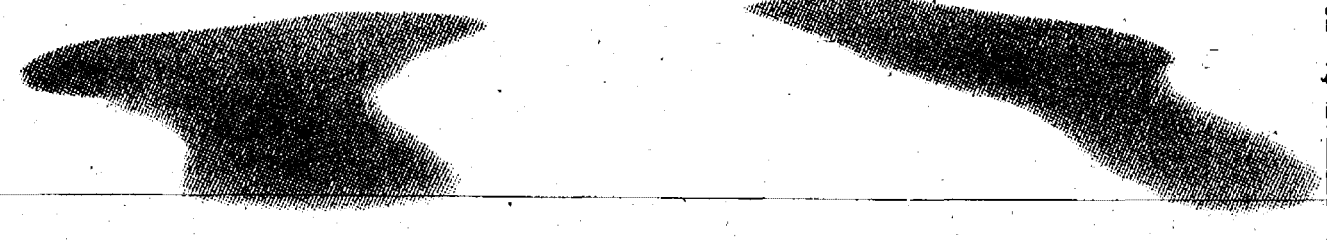

15-Year 4Most Mortgage

4.5% rate 6.402% APR

30-Year rate is 4.95% with 6.405% APR. Typical APR (annual percentage rate) includes interest on loan and other fees, and is based on a \$100,000 loan with an 80% loan-to-value ratio. The APR may increase after closing. Interest rates and terms are subject to change at any time without notice.

While most ARMs can jump 6% over the life of the loan, our 4Most can jump by no more than 4%. Coupled with today's low interest rates, the 4Most is a smart choice for homebuyers who want to start with low monthly payments, and stay with them. The 4Most Mortgage. What it lacks in jumping ability, it makes up in sheer intelligence.

Equal Housing Lender.

Chelsea.....475-1341
Ann Arbor.....768-6300
Dexter.....426-3913



CHelsea FARMER'S MARKET

BEDDING PLANTS • CRAFTS • HONEY

OPEN

Every Saturday

Starting May 1

8 a.m. to 1 p.m.

BAKED GOODS • EGGS • FRESH SEASONAL PRODUCE

CHelsea FARMER'S MARKET

W. Middle

Park

M-52

Municipal Parking Lot off Park and Middle RAILROAD



Chinese Tonite

says

"THANKS MOM"

with a special gift, just for Her,
when you dine with us, on Mother's Day

Bring Mom and this coupon and

COUPON
Receive 10% Off Sunday, May 9th

In Village Plaza, 1127 S. Main, Chelsea
Phone 475-3797

Mon.-Thurs., 11 a.m. to 10 p.m.
Fri.-Sat., 11 a.m. to 10:30 p.m.
Sun. 11:30 a.m. to 9 p.m.

格致菜館在七九路門牌百壹號電話四

格致菜館在七九路門牌百壹號電話四



SAM PICKLESIMER of Chelsea bagged this 18-pound turkey on the last day of hunting season last Friday. Picklesimer took the turkey at 7:30 a.m. just west of Chelsea using a shotgun. The shot was about 40 yards. He plans to feature the turkey at a birthday dinner.



In old Norway it was believed that keys in the fields would protect the crops from hail.

Survey Puts MSU Ag College Among Top 10

The College of Agriculture and Natural Resources at Michigan State University is among the top 10 schools in the nation that stand out for their general excellence, according to a survey by Farm Futures magazine.

Results of the survey appeared in the mid-March edition of the national farm business magazine that has a circulation of more than 200,000.

The article notes that the past few years have been hard on the country's agricultural colleges, which have experienced budget cuts and enrollment fluctuations.

The best schools, according to the magazine, "are delivering an education that's every bit as thorough as in the past, but they're doing it with fewer resources."

The survey of ag deans across the nation indicated that the top schools offer programs with unusual breadth.

In citing MSU, the magazine said, "Michigan State, highly regarded for its teaching, research and Extension activities, specializes in livestock and subjects other than the traditional grain crops of many midwestern states."

"Blueberries, cherries, apples and

other horticultural crops are among Michigan State's specialties, as are a diverse range of other crops, from Christmas trees to dry beans.

"With a strong international bent as well, the ag college is heavily involved with Third World development projects."

Other universities listed in the top 10 are North Carolina State, Minnesota, Texas A&M, Purdue, California-Davis, Wisconsin, Cornell, Illinois and Iowa State.

Friendship Club Organized for Those With Special Needs

The Chelsea Christian community has organized a Christian education program for young adults and older with special needs. "The Friendship Club" held its first session on Saturday, May 1 at Faith in Action.

Pastor Wayne Hawley of North Lake United Methodist church and Pastor Sarah Groesser of Chelsea Full Gospel are heading the teaching component of the monthly gathering. The balance of the staff consists of volunteers from area churches, including St. Barnabas, St. Mary's, St. Paul United Church of Christ, Our Savior Lutheran and Chelsea United Methodist.

Eligible for the program are area young adults with developmental disabilities. The staff includes parents of members involved, special education teachers and volunteers with an interest or experience in working with a variety of disabilities. The program is also open to adults (especially young adults) who would like to work as a special friend or peer tutor.

The Friendship Club will meet on the second Saturday of each month from 10 a.m. to noon at Faith in Action. Besides a daily bible lesson, there will be music, videos and slide shows, crafts and refreshments.

Adopt-A-Pet

Animal Aid has rescued pets for adoption. Some will be shown Saturdays at Pet Pourri, 37592 W. Twelve Mile Rd., Farmington Hills (near Twelve Oaks Mall), from 10 a.m. to 2 p.m. Animal Aid will return to Big Acre in Brighton June 5.

DOGS—

1. "Bijoux"—Pure Beagle, male, under 1 year, tri-color, abandoned.
2. "Riley"—Pure Samoyed, neutered male, 3 years, white, long-haired, used to older kids, housebroken, vaccinated, crate trained.
3. "Precious"—Pure Cocker, female, 10 months, black with white, vaccinated, housebroken, used to older kids, small, homemaker situation preferred.
4. "Indy"—Yellow Lab, mix, neutered male, gold, best with older kids, vaccinated, housebroken, 9 months, some obedience training.
5. "Kippy"—Pure Shi-tsu, male, 2 years, adult home only, housebroken, vaccinated.

CATS—

1. "Biff"—Black and white, neutered male, 10 months, declawed, medium coat, no small children, vaccinated.
2. "Pixie" and "Angel"—Black angora mom and her white kitten, abandoned.
3. "Indiana"—Grey tiger with gold highlights, female, 1 year, long-haired.
4. "Rosy"—Black with white tip, adult, female, medium coat, abandoned.
5. "Daffodil"—Calico, young adult, declawed, short-haired abandoned.
6. "Patches"—Calico, short-haired, 3-5 years, spayed female, vaccinated, used to other cats, especially sweet.

LATE ADDITION

1. "Willy"—Pure Lhasa APSA, male, gold and cream, 1-2 years old.

Area Students On Honor List At Cleary College

Area students have been named to the President's Honor List at Cleary College for the winter term. Chelsea residents include Steven Horazdovsky, Suzanne Morrison, and Patricia Sweeney.

Gregory residents include Elizabeth Cyr and Jerome Cyr. Dexter residents include Jean Campbell, A. William Klink, Don King, and Carol VanAken.

Area Residents Inducted into Sigma Theta Tau, Inc.

Sigma Theta Tau, Inc., International Honor Society of Nursing has inducted Bethany Lee of Ann Arbor, Cynthia Smith of Whitmore Lake and Terry Lawrence of Grass Lake into their Eta Rho chapter at Eastern Michigan University.

Lee and Smith are both senior nursing students at the university and Lawrence is a junior.

The annual induction and recognition ceremony was held at EMU's McKenny Union on April 22.

Sigma Theta Tau membership is awarded to nursing students who achieve high scholastic averages while seeking a bachelor's or master's degree.

The International honor society of nursing is committed to improving the health of the public by advancing nursing science.

Michael P. McCarthy
Painting • Wallpapering
Interior • Exterior
Fully Insured
Free Estimates
313-426-4973

Divorce for Women

Gain an understanding of the court system and the issues:

- Child custody and support
- Alimony • Property

Wednesday, May 12, 7 to 9 pm

Presented by Attorneys Monika H. Sacks and Ellen J. Slank
210 E. Huron, Ann Arbor \$15 fee Limited seating

Call 769-0100 for reservations

**BARR
ANHUT
& SACKS**
PROFESSIONAL CORPORATION

Your advertising support makes this newspaper possible.

**NOTHING RUNS
LIKE A DEERE®**

Boullion Sales, Inc.
Equipment Dealer Since 1951!
8530 North Territorial Rd., Dexter, Mich.
(Located between Dexter & Pinckney, 1 mile East of Dexter-Pinckney Rd.)
(313) 426-8527

Look Over These Quality Previously-Owned Vehicles and SAVE BIG BUCKS!

GM AUCTION CARS

1992 OLDS ACHIEVA 11,100 miles.....\$11,500	1992 OLDS DELTA ROYAL 11,200 miles.....\$15,700
1992 OLDS BRAYADA 4-dr. 14,000 miles.....\$19,900	1992 OLDS DELTA 88 L.S. 19,300 miles.....\$16,700
1992 OLDS BRAYADA 4-dr. 13,400 miles.....\$19,900	1992 OLDS CUTLASS CIERA 4-dr. 12,800 miles.....\$11,900
1992 BUICK CENTURY 4-dr. 19,600 miles.....\$11,500	1992 OLDS CUTLASS SUPREME 4-dr. 11,300 miles.....\$13,500
1992 BUICK SKYLARK 4-dr. 6,300 miles.....\$12,900	1992 CHEV. CAPRICE 4-dr. 14,900 miles.....\$12,900

QUALITY USED CARS & TRUCKS

1992 CHEV METRO CONV. 7,900 miles.....\$8,495	1988 FORD PICK-UP 4-dr. 4x4.....\$6,995
1991 BUICK SKYLARK\$7,895	1988 CHEVY CAPRICE 4-dr.....\$6,995
1991 CHEV GEO STORM\$4,995	1988 CHEV CELEBRITY 4-dr. Was \$4,995.....\$3,995
1990 GEO STORM Low miles.....\$7,995	1988 MERCURY GRAND MARQUIS.....\$5,995
1990 CHEV 3/4-TON PICK-UP.....\$7,995	1987 CHEV 1/2-ton 4x4. 6.2 diesel.....\$7,495
1989 CAVALIER 2-dr.....\$4,995	1987 FORD CONVERSION VAN\$5,995
1989 OLDS CUTLASS CIERA Low miles.....\$6,495	1986 CHEV NOVA 4-dr.....\$2,995
1989 BUICK PARK AVE. 4-dr.....\$9,995	1986 OLDS TORONADO 2-dr.....\$5,995
1988 CUTLASS CIERA STATION WAGON.....\$4,995	1985 GMC S-15 PICK-UP.....\$3,995
1988 CHEV CELEBRITY 4-dr.....\$4,995	

CALL Dave, John, or Fred
FAIST-MORROW
"Where the Quality Used Cars Are Found"

1500 S. Main St. **475-8663** **OPEN TILL 8:00 p.m.**
Chelsea **MON & THURS**
OPEN SAT 9-3

A perfect way to Pave.



ONE WEEK SALE

OVER-RUNS, OFF COLORS, AND SAMPLE RUNS, OFFERED BELOW COST.



NEW KEYSTONE GARDEN WALL

The Do-It-Yourself Dream Come True.



Successful applications of Garden Wall include retaining walls; garden and flowerbed borders; patio, sidewalk and lawn edging; and tree rings.

Saturday, May 8 & Saturday, May 15

Special Sale Hours: Mon.-Fri. 7-5, Sat. 8-1



Fendt Builders Supply, Inc.

3285 W. Liberty
(East of Wagner Rd.)

Ann Arbor

663-4277



BEACH MIDDLE SCHOOL STUDENTS recently made their annual trip to Washington, D.C. to see government in action and see the numerous historical and educational sites. On the way they stopped for a tour of the Gettysburg battlefield. While in Washington they went to FBI Headquarters, the Capitol, Arlington National Cemetery, the National Cathedral, Smithsonian Institute, Mt. Vernon, various monuments, and Kennedy Center. They also attended the play "Five Guys Named Moe" at the Ford Theatre. In front, from left, are Erin Lange, Liz Kitchen, Rob Bullock, Sarah Flintoff, Andrew Myers, Julie Schwartzberger, Cara Heitman, Beth Vogel, Hilarie Szczygiel, Kasey Rihling, Alicia Vogel, Kim Niehaus, Mariah Cherem, Jennifer Laczko, Cody Johnson, Kim Herrst, Sarah Wilson, Michelle McDonald, Melanie Moore, Kelli

Adams, Anna Romero, and Erin Dougherty. In the second row, from left, are Bekah Knight, Carrie Williams, Lief Mangelsen, James Hadley, Jason Stafford, Melissa Bycraft, Kristy Cox, Shannon Lounge, Jennifer Gentner, Michelle Stough, Sandra Pasnik, Scott Hammet, Nathan Taylor, Stephen McDonald, Jesse Forshee, Michelle Hackworth, Sarah Metzler, Erin Hack, Katie Rickard, Laura Hurst, Devlon Genyk, Angie Crandall, Shea Pounder, Beth Koenigter, Char Tassinari, Sara Moran, Stacey Havens, Lance Ching, Josh Fraker, Jason Middleton, and Carrie Williams and Bekah Knight, runners. In the third row, from left, are Deacon Holton, Nick Woods, Brandon Renton, Ryan Chase, Bryan Jankovic, Tim O'Shea, Pat Austin, Blase Lipiec, Michelle Lucas, Abby Brown, Mike Alber, Courtney Chamberlin, Carrie Ashendel,

Meghan Bragg, Allecia Broughton, Jackie Setta, Amy Herrst, Krista Noye, Michael Tarolli, Aaron Sporer, Mark Mlazzo, Pat Flynn, Brad Sullivan, Chene Freeman, Laramie Paxton, Nick Harms, Chris DeSarbo, Jamie Holzhausen, Jason Sprawka, Kevin Bollinger, Dusty White, Tim Lawrence, and Damon Henson. In the fourth row, from left, are Brian Hall, Adam Daniel, Scott Boughton, Dan Black, Barney Culver, Dustin Williams, Chris Griebel, Paul Linder, Joe Piasecki, Karen Schill, Rod Craig, Sue Craig, Sandy Parker, Dave Brinklow, Andrea Maines, Melinda Dougherty, Cindy Kolodica, Jeri Adams, LeeAnn Shanahan, Cheryl Vogel, Sam Vogel, Judy Irwin, Jay Schick, Jason Fletcher, Jeremy Peace, Jeff Hughes, Bryan Bloemsaat, Casey Wescott, Ashley Coy, Jake Walker, Trevor Kipfmiller, Tim Stecker, Glen Wright, Dan Weir, and Al Letizio.

Honors Convocation Set for WCC Students

Full-time Washtenaw Community College students who have received at least a 3.5 grade point average will be honored at a special ceremony Thursday, May 20 at 4:30 p.m. in the Job Skills/Campus Events building.

The WCC Honors Convocation will honor students who attempted and completed 12 or more credits during the Fall 1992 and/or Winter 1993 semesters. Students who have

garnered competitive awards or special recognition will also be honored.

Associate degree and certificate candidates will be honored Saturday, May 22 at commencement. Students are asked to report to the Job Skills/Campus Events Building no later than 9 a.m. The ceremony begins at 9:30 a.m.

Richard Priebe Joins SCORE As Counselor

Richard Priebe has been accepted as a volunteer business counselor with the Lenawee-Livingston-Washtenaw Area Service Corps of Retired Executives (SCORE).

SCORE, sponsored by the U.S. Small Business Administration, offers free and confidential counseling to start up or existing small businesses at offices in the Ann Arbor Area Chamber of Commerce, Ypsilanti Area Chamber of Commerce, Brighton Chamber of Commerce and Lenawee Area Chamber of Commerce in Adrian.

Priebe was formerly director of public affairs, Cross and Trecher Corp., builder of machine tools. He has 37 years experience in corporate communication with American Motors, Ashland, Wyandotte Chemical and W.R. Shaeffer. He also served as president of the Detroit Chapter, National Investors Relations Institute and holds a B.A. degree from the University of Wisconsin.

The Chelsea Standard

Section 2

Chelsea, Michigan, Wednesday, May 5, 1993

Pages 9-22

We can rebuild your home and replace your contents



The new Special Homeowners policy from Farm Bureau General Insurance Company of Michigan can do big things. Like rebuilding your home no matter what the cost. Or little things, like replacing your trees, your locks, or your TV set.

Always quality protection—in big things or small.

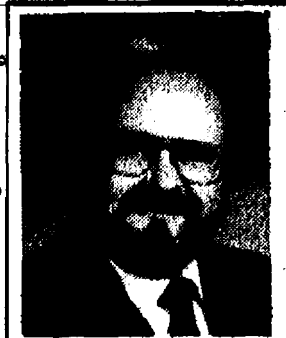

DAVE ROWE CPCU
121 S. Main
Chelsea, MI 48118
Phone: 475-9184

Making your future more predictable.

Our Home Equity Loans can help you with all kinds of additions . . . even a new car!

Whether you need money to improve your home or your lifestyle, Chelsea State Bank, your locally owned independent bank, can lend you a hand.

When you need funds for any purpose . . . home improvement, a new or better car, college education, furniture, appliances, even consolidation of old bills, stop at an office of Chelsea State Bank. Remember, when you need cash, no matter what it's for, put the equity in your home to work for you . . . and, the interest is probably tax deductible.

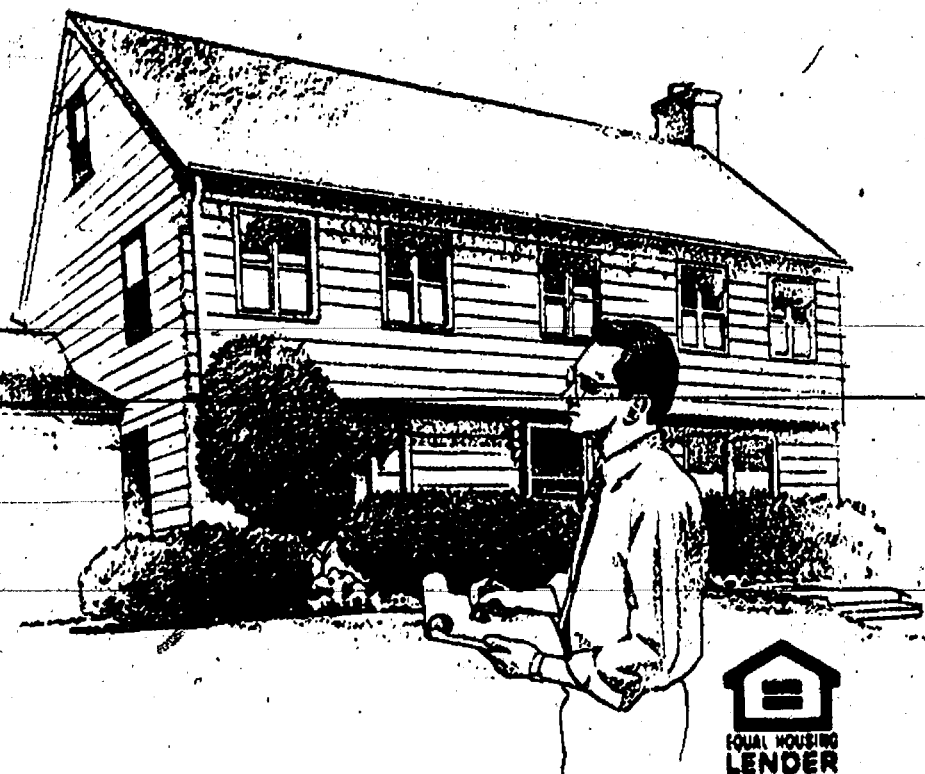

CSB Local People Like You
CHELSEA STATE BANK
MEMBER FDIC

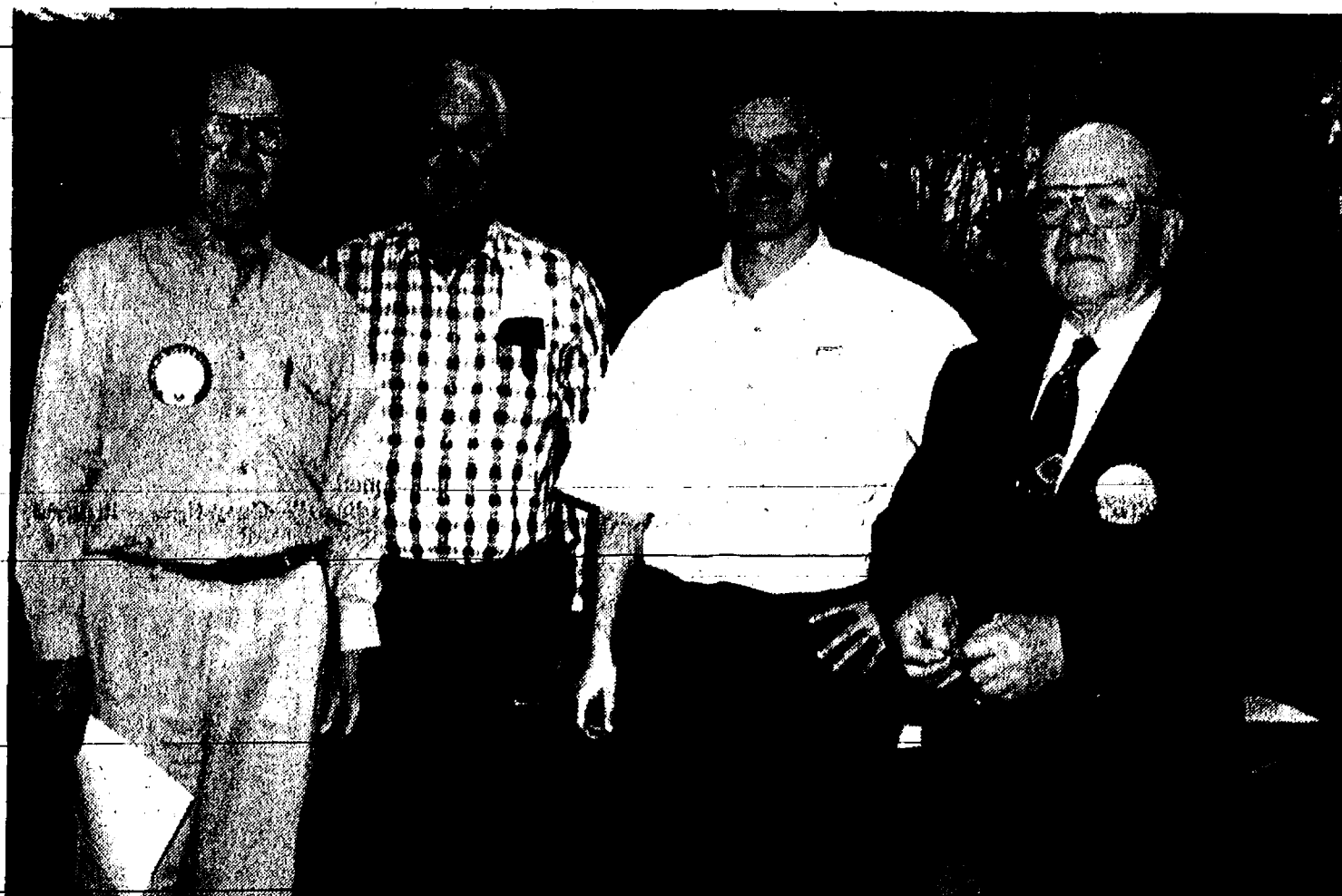

CHELSEA RESTAURATEUR Craig Common, second from right, was the featured speaker at Monday night's meeting of the Kiwanis Club of Chelsea. Common talked about his background, including his work with the now-missing Chuck Muer, as well as his surprise at how well his Common Grill has been received in the area. From left are club members Bill Storey and Elmer Kiel, Common, and club member Fred Harris.

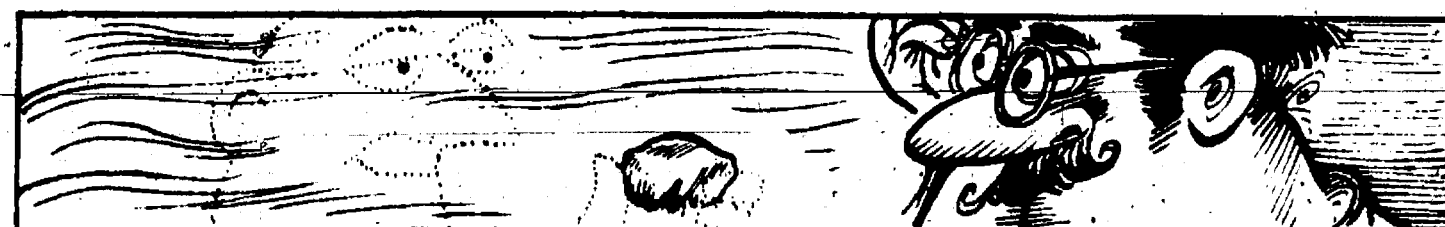

People once believed that carrying the green and red quartz known as the bloodstone or helliotrope would render them invisible.

SOUTH SCHOOL

ICE CREAM SOCIAL

Colors
The Clown
6-8:00 p.m.

Cup
Cake
Walk

Free
Face
Painting

Cakes for Mother's Day

Friday, May 7, 1993

5:30 - 8:00 p.m.

at South Elementary School

7 p.m. Cake Auction - Bob Hurd

Root Beer
Chips

Hot Dogs

Ice
Cream

GAMES - GAMES - GAMES

Duck Pond, Golf Putting, The Thing, Bowling, Nerf Football Toss and More!
Proceeds will go to buy Books for the Reading Series.

SPORTS

Let's Go
Bulldogs!

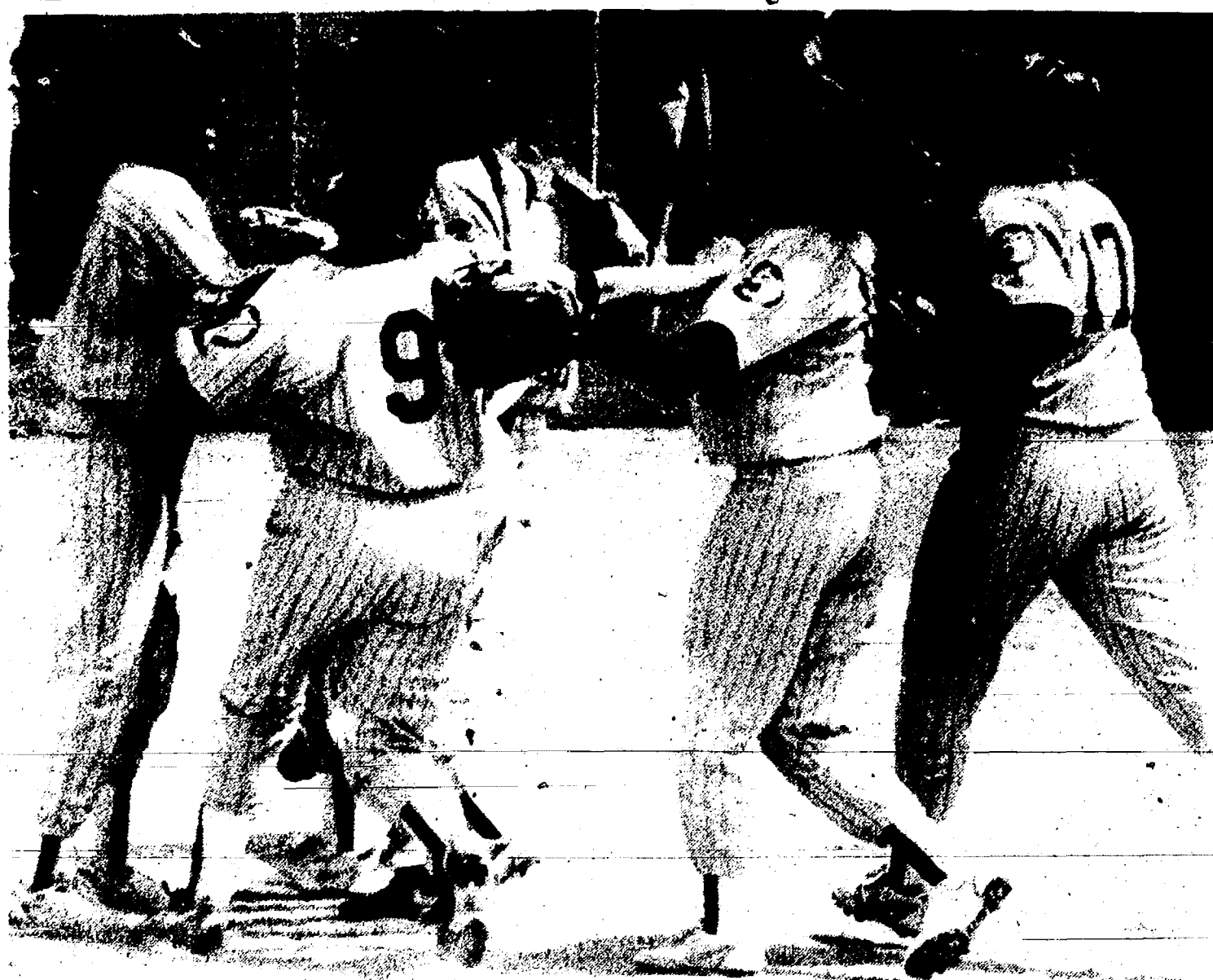

CHELSEA BULLDOGS congratulate sophomore pitcher Carey Schiller, left, on her shutout of Plymouth-Canton, the state's second-ranked team in class A. The

Bulldogs went on to beat the Dexter Dreadnaughts in the consolation finals.

Bulldogs Shut Out Tough Class A Plymouth-Canton

The tie-breaking system denied the Chelsea Bulldogs a place in the finals of their own Chelsea Invitational last Saturday.

But the day was still a ringing success to Chelsea coach Joe Beard.

The Bulldogs, behind the two-hit pitching of sophomore Carey Schiller, shut out Plymouth-Canton, second-ranked in class A, 1-0, in the second game of the tournament.

That victory came after a disappointing 5-4 loss to Gabriel Richard in the first game.

Chelsea went on to defeat Holt in the third game, 7-6, in nine innings, before demolishing the Dexter Dreadnaughts in the consolation finals, 19-6.

"I was really proud of the way the girls came back," Beard said.

"They knew after the first game that they would have to win their next two to have any shot at the finals. And they went out and did it. It felt real good to beat Plymouth-Canton. They were in the class A finals last year and there's every reason to think they'll be back there again this year."

However, Plymouth-Canton did not use their ace, Kelly Holmes, against Chelsea. However, she pitched all three other tournament games and accumulated 44 strikeouts.

The lone run of the game came in the sixth inning as Liz Sager walked, stole second, and scored on two passed balls.

Schiller struck out seven and gave up two walks.

"Carey did an outstanding job," Beard said.

"It was by far the best game she's pitched. It was also the best game we've played defensively."

Schiller also started the third game against Holt but lasted just two innings as she gave up four runs in the first and one in the second.

"I think the previous game took all the steam out of Carey," Beard said. Lisa Beard came on in relief in the third with the bases loaded and no outs and the Bulldogs looking at a 5-0

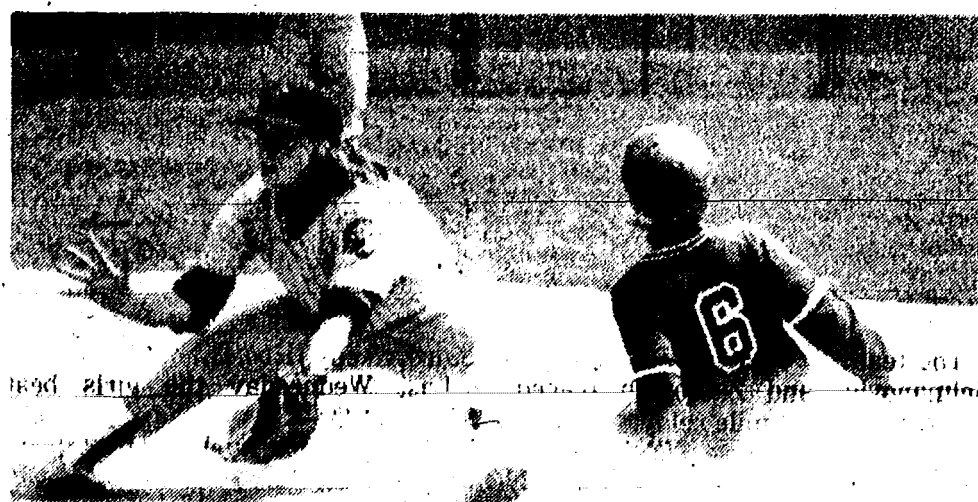

SHORTSTOP GRETCHEN KNUTSEN prepares to take the throw from catcher Liz Sager as a Plymouth-Canton player successfully steals second base during last Saturday's contest in the Chelsea Invitational. The steal didn't hurt as outstanding Chelsea defense and pitching won the game.

deficit. She didn't allow a run to score that inning.

Down 6-1 in the fifth, the Bulldogs erupted for five runs as Jackie Crawford singled and stole second, Sandy Schmid singled, Heather McConeghy doubled, Lisa Beard singled, Theresa Hurst singled, and Erin Knott singled.

The game remained tied until the bottom of the ninth. With runners on second and third with one out, Sager popped up to first base. McConeghy tagged up at third but the first baseman made a wild throw to the plate to allow McConeghy to take home.

Beard struck out five in seven innings.

When pool play was over, Chelsea, Plymouth-Canton, and Gabriel Richard each had a 2-1 record. The first tie-breaker, head-to-head competition, failed to break the tie. So the second tie-breaker, runs allowed, put Plymouth into the finals against Jackson Northwest.

In the consolation finals, Schiller

pitched an inning then was relieved by Lauren Zuehlke after the Bulldogs picked up three runs in the first.

Chelsea scored 19 runs on just five hits as Dexter pitchers had control problems and the Dexter defense had problems fielding.

In the first game against Richard, Lisa Beard pitched all seven innings and gave up just one earned run. She struck out eight.

The Bulldogs had the tying run on third two outs in the seventh inning but McConeghy hit a line drive to the third baseman to end the game.

Highlight of the Chelsea offense was a two-run homer in the fourth inning by Sager as the Richard outfielders ran into each other.

Chelsea swept a double-header against the Lincoln Railsplitters last Thursday, 13-3 and 15-0, to remain unbeaten in the league.

In the first game, Lisa Beard struck out eight and allowed six hits.

Chelsea scored in each of the five innings played.

The Bulldogs had 11 hits for the game including four by Hurst and two each by Crawford, Gretchen Knutsen, and Nancy Pidd. Hurst tripled and McConeghy doubled.

Zuehlke pitched the second game. She struck out three and allowed one hit.

McConeghy, Knott, Schumaker, and Knutsen each had two hits for Chelsea. Schmid tripled and McConeghy hit a three-run homer in the third.

Again, Chelsea scored in each of the five innings played, including three in each of the first three innings.

"If we play the way we're capable of playing we should be in real good shape in the league," Beard said.

The Bulldogs play at Dexter tomorrow.

Bulldog Baseball Team Splits with Railsplitters

Errors continued to plague the Chelsea Bulldogs baseball team last week as they split a double-header with the Lincoln Railsplitters at Lincoln on Thursday.

In the first game, the Bulldogs gave up six unearned runs in a 12-1 mercy-rule loss in five innings.

The Railsplitters scored three in the first inning on two hits and two Chelsea errors.

Chelsea got a run back in the fourth inning on a double by Pat Steele and single by Steve Grau.

But in the bottom of the fourth, Lincoln scored five times on three Chelsea errors and three hits, including a three-run homer.

Two hit batsmen, a walk, an error, and a home run produced four more Railsplitter runs in the fifth.

Junior Colby Skelton pitched 4 1/3 innings and Matt Powell finished the game.

Chelsea took a 1-4 victory in the second game, which was called in the top of the seventh inning due to darkness.

A walk to Chris Dunham, a steal, and a ground out by Steele tied the game, 1-1, in the third after the Railsplitters scored on a hit and two errors in the first.

Lincoln took a 3-1 lead in the bottom of the third on three Chelsea errors.

But the Bulldogs struck for four runs in the fourth on a walk to Powell, single by Jay Westcott, sacrifice bunt by Tim Wescott, ground out by Case McCalla, and doubles by Dunham, Steele, and Ken Slane.

Lincoln came right back to take a 6-5 lead in the bottom of the fourth on three hits and three Chelsea errors.

But an eight-run fifth inning put the game away for Chelsea. Singles by Wescott and Slane, a double by Dunham, and a grand slam by Powell highlighted the inning.

Jason McVittie pitched four innings and Slane pitched two.

Highlights for the afternoon, according to coach Wayne Welton, were the 5-5 performance by Dunham, four hits by Slane, and a pair of doubles by Steele.

"When we start playing some defense, we should be a pretty decent team," Welton said.

Chelsea fell to 2-3-1 in the Southeastern Conference.

The Bulldogs last Saturday put themselves in a position to win the Cliff Keene Baseball Tournament, which draws many of the high school teams in the county.

Chelsea whipped the Dexter Dreadnaughts 19-4 in the first game and Willow Run 13-5 in the second.

Grau picked up the win in the first game.

"I think we caught Dexter a little short of pitching," Welton said.

Chelsea opened with six runs in the first inning and never trailed.

White got the win in the second game.

For the day, Dunham went 5-6 with three walks, Steele had five hits and five RBI, and Slane had four hits and four RBI. Nick McCalla, Wescott and White each had three hits.

"We hit the ball as well as we ever have," Welton said.

"But we still had too many errors." He noted that of the 30 outs during the two five-inning games, only three came on ground outs.

Chelsea will face Pioneer High school next in the tournament.

Girl Golfers Place 13th In Tournament

Chelsea Bulldogs girls golf team placed 11th in the 13-team Monroe Jefferson Invitational on Friday, April 23.

In two home matches, Howell defeated the Bulldogs 229-259. Chelsea scores included Lisa Hughes 63, Heather Wynn 64, Liz Holdsworth 65, and Kelly Thayer 67.

Ann Arbor Pioneer also beat Chelsea 238-252. Chelsea scores were Wynn 62, Holdsworth 64, Hughes 77, and Erin Armstrong 79.

The agricultural trade surplus jumped nearly \$700 million in October of 1992, the largest increase in nearly a year as strong exports outpaced imports. Exports soared ahead on increased shipments of meat, dairy products, wheat, soybeans and horticultural products.

GUITAR LESSONS

Fast Results!

20 years experience; all styles



GUITAR REPAIR

Call 475-2964

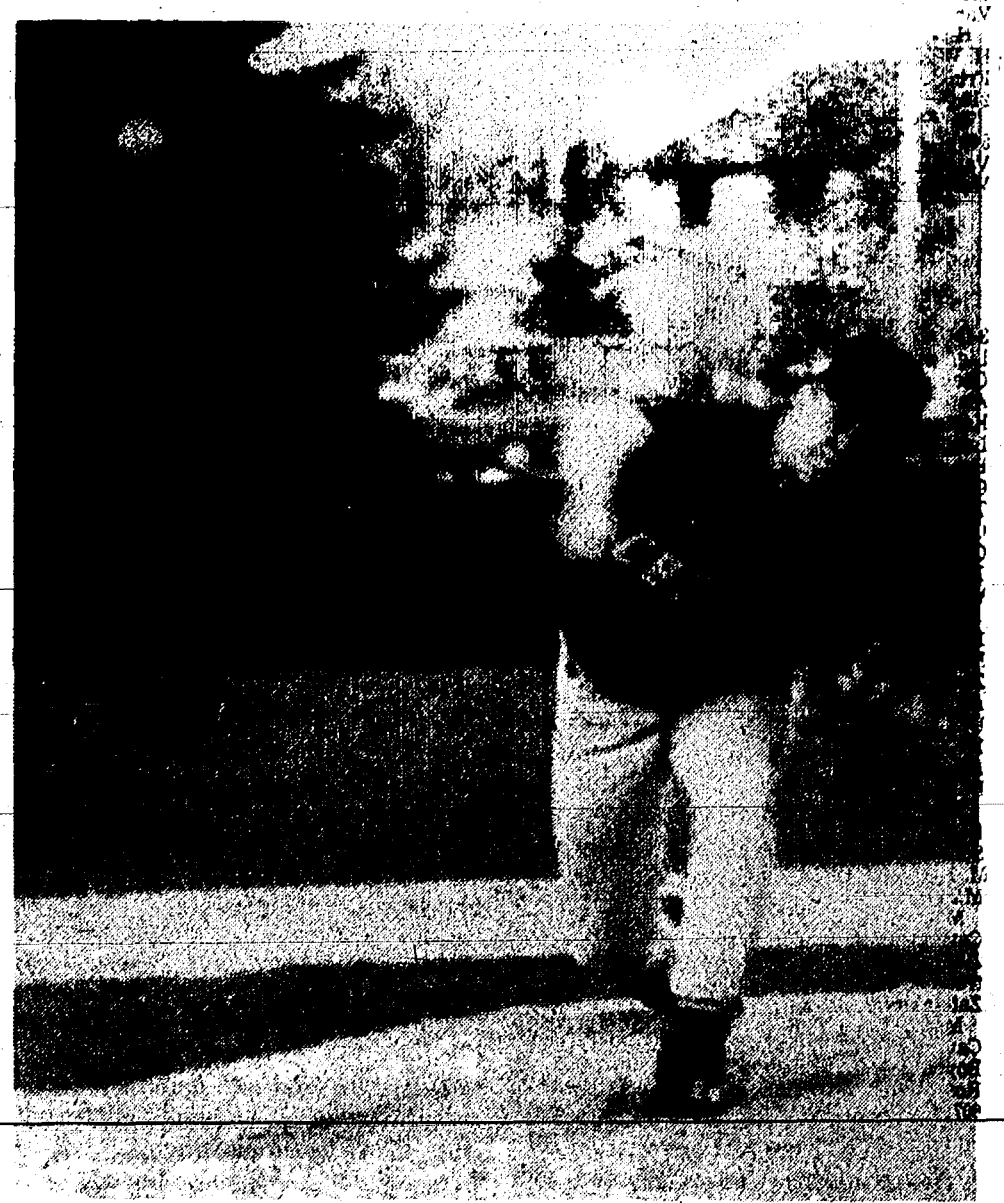

COLT WHITE lets loose a pitch for the Chelsea Bulldogs during a recent home game.

CHS Tennis Team Loses Three Matches

Chelsea Bulldogs tennis team lost to Saline, Riverview, and Hartland last week, each time 0-7.

"We are having a tough season," said Chelsea coach Terri Curtis.

"We lost five seniors last year and have been unable to replace that experience. Half of our team is new to tennis this year even though we did get a player from Brighton and one from Saline. Scott Dale came back to tennis after a year lay-off and three of our players are only in their second year on the team. I knew we would be down this year but we are really suffering from a lack of experience—most having played only one season."

In the Saline match, Chelsea was overpowered and took only two games total.

The Riverview match was much better, Curtis said, but the Bulldogs were still outplayed.

In singles, Steve Peng (R) defeated Don Tippie (C), 6-2, 6-4; Jason Teal (R) defeated Dan Johnson (C) 6-3, 6-3; Dan Krause (R) defeated Matt

Jachalke (C), 6-0, 6-4; and Jeff Davis (R) defeated Kevin Coy, 6-2, 6-4.

In doubles, Dan Koenigter and Kevin Myers (C) lost 2-6, 6-7; Mike Bainton and James Dlesing (C) lost 6-4, 3-6, 3-6; and Ben O'Connor and Chris Giebel (C) lost 1-6, 4-6.

Chelsea was beaten by experience in the Hartland match, Curtis said. Nine of 12 Hartland players were seniors.

In singles, Troels Quist (H) beat Tippie (C), 6-3, 6-2; Jeff Sims (H) defeated Johnson (C), 6-0, 6-2; Jason Rowden (H) defeated Coy (C), 6-0, 6-3; and Chris Morgan (H) beat Matt Jachalke (C), 6-1, 6-0.

In doubles, Myers and Koenigter (C) lost 3-6, 1-6; Dale and Jason Dunahoo (C) lost 3-6, 3-6; and Bainton and Dlesing (C) lost 2-6, 2-6.

ORDER A CLASSIFIED!
475-1371

Attention

Graduating Seniors
or current college students
who graduated from
Chelsea High School.

R.E.T.S. Painting, Inc., will begin hiring its summer crew as of April 5, 1993.

We are interested in full-time people from April-May through mid-August.

QUALIFICATIONS: At least 18 years old, hard worker. Some painting experience necessary (especially exterior), no fear of heights or use of extension ladders, and provision for own transportation.

If you are interested
CONTACT
MR. SOLOMAN
(313) 761-3025

between the hours of
10 a.m. and 5 p.m.

WANTED



People looking for a great deal on New & Used Cars and Trucks see
PAUL TOMSHANY, III

at
PALMER MOTOR SALES
222 S. MAIN, CHELSEA, MI
475-1301

GARDEN PLANTS

- Hanging Baskets
- Annual Flats
- Geraniums
- Herbs
- Perennials
- Vegetable Plants
- New Guinea Impatiens
- Hostas

T.J. Farms

For every HANGING BASKET and FULL FLAT OF ANNUALS
We sell at the Chelsea Farmers Market—
\$1.00 will be donated to:

CHELSEA ATHLETIC BOOSTERS Press Box Fund

EVERY SATURDAY beginning May 1 • 8 a.m. to 1 p.m.
CHELSEA FARMERS MARKET • Municipal Parking Lot

BOWLING

Kahuna League

Standings as of April 25

	W	L
Black	70	28
Barry Kampers	70	28
Barry Dusen	70	28
Farmerdies	71	28
Hot Dogs	68	34
Magi	68	34
The 4 W's	68	34
Dire Strikes	68	34
Som-Hay	49	70
Gutter-R-U	46	74
Gutter-R-U	46	74
Gutter-R-U	46	74
Gutter-R-U	46	74
Gutter-R-U	46	74
Gutter-R-U	46	74
Gutter-R-U	46	74
Gutter-R-U	46	74
Gutter-R-U	46	74
Gutter-R-U	46	74

Tri-City Mixed League

Standings as of April 26

	W	L
S.S. Sales	77	49
Lightning Strikes	74	52
Chelsea Lanes	72	54
Artem Electric	68	58
Kam Kar Classics	67	59
Lucky Thirteen	67	59
Rosewater Excavating	67	59
Central House Salon	66	60
Joe Print Shop	65	61
Cherry's Pub	63	63
Chelsea Telecom	62	74
The Rockies	52	81
Verde	44	82
Men, games 150 and over: G. Foley, 177, 182; T. Boyer, 175, 173; N. Cavender, 181, 180; C. Miller, 180; G. Ritchie, 188; M. Alstrom, 184; J. 220, 185, 181; J. Schulze, 178, 183, 187; C. Roberts, 185, 188; D. Roberts, 184; N. Rosenreter, 184, 182; P. Purdy, 186; M. Ridenour, 186, 189; C. Stoffer, 186, 180; J. Staphan, 184, 180; M.J. Boyer, 176, 188, 180; F. Zatorski, 188; B. Sears, 189; J. Riser, 180; R. Murillo, 184.		
Women, series 450 and over: G. Foley, 428; T. Boyer, 475; N. Cavender, 456; J. Ziel, 482; J. Schulze, 486; C. Roberts, 486; N. Rosenreter, 489; M. Ridenour, 478; C. Stoffer, 507; J. Staphan, 490; M.J. Boyer, 504.		
Men, games 175 and over: K. McKimmy, 190; S. Cavender, 220, 198; M. Dodes, 192, 201; D. Alstrom, 213, 180; T. Schulze, 177; L. Roberts, 181; A. Rosen- reter, 229; C. Ridenour, 181; C. Staphan, 179; R. Wicks, 184, 183; G. Foley, 178; J. 220, 185, 181; J. Schulze, 178, 183, 187; C. Roberts, 185, 188; D. Roberts, 184; N. Rosenreter, 184, 182; P. Purdy, 186; M. Ridenour, 186, 189; C. Stoffer, 186, 180; J. Staphan, 184, 180; M.J. Boyer, 176, 188, 180; F. Zatorski, 188; B. Sears, 189; J. Riser, 180; R. Murillo, 184.		
Women, games 175 and over: K. McKimmy, 206; S. Cavender, 251; M. Dodes, 248; D. Alstrom, 550; A. Schulze, 486; J. Schulze, 485; L. Roberts, 528; A. Rosenreter, 537; C. Ridenour, 497; R. Zatorski, 802; G. Foley, 428.		

Senior Fun Time League

Standings as of April 26

	W	L
Reflex	138	56
Gutter Dusters	131	100
Happy Thru	122	109
Triple Action	123	108
Green Ones	121	110
Strikers	119	114
Curry's & Bill	117	114
Three Cookies	116	115
Goodtimers	115	116
Go Getters	114	116
Pals	114	117
John Trio	111	120
Spitters	111	120
Happy Bowlers	102	129
Star Plus	94	137
Steadies	92	139
Men, high series: J. Richmond, 508; C. Myers, 621; P. McCarthy, 497.		
Men, high games: N. Bott, 153; J. Mayr, 149; O. Beaman, 186; G. DeVoe, 181; B. Nicholas, 184, 172; W. Cochran, 148, 171; L. McKinnon, 148; C. Myers, 180, 149; J. Stoffer, 187, 151; J. Richmond, 181, 180, 147; P. McCarthy, 181, 180.		
Women, high series: J. Mayr, 496; J. Campbell, 501; B. Greenhamer, 450.		
Women, high games: F. Brownell, 131; C. Brooks, 155, 180; M. McGuire, 139; I. Mayr, 197, 203; E. Walker, 143, 148; L. Sanderson, 150, 143; M. Richardson, 138; A. Gochanour, 145; M.R. Coe, 158, 158; J. Campbell, 141, 142, 145; P. Walker, 144, 146, 137; D. Lukens, 152, 138, 133; D. Brooks, 137, 130; P. Allen, 139; M. Greenhamer, 187, 183, 136; N. Ratz, 156; F. Noworcyta, 146; A. Hoover, 142, 135, 148; L. Parsons, 188, 142; D. Zatorski, 188; M. McCarthy, 182, 144.		
Spills made: M. McGuire, 4-10; J. Mayr, 12-10; E. Walker, 8-10; M. Richardson, 6-10; P. Allen, 5-10; M. Greenhamer, 7-9; A. Hoover, 3-10; J. Stoffer, 1-2-10; D. Lewis, 6-8.		

Please Notify Us
In Advance of
Any Change in Address



CURRENT AND FORMER COACHES attended the informal dedication of the Chelsea softball field last Saturday afternoon between games of the Chelsea Invitational. Dugouts were constructed and a fence was erected this year. From left are Cindy Bradbury, who coached in the 1970's, Pat Clarke, coach of the late 1980's, Charlie Waller, coach of the early 1990's, current coach Joe Beard, Amy Poljan, coach in 1991, and Bill Wescott, coach in the late 1970's. Not pictured is Ann Schaffner, the first coach.

Chelsea Boys Track Team Whips Big Reds for First SEC Win

Chelsea Bulldogs boys track team won their first Southeastern Conference dual meet in many years with a 91-48 pounding of the Milan Big Reds last Tuesday, April 27.

"This was a fine all-around team win for us," said Chelsea coach Pat Clarke.

"Hopefully this will start a positive trend on the boys side in track," David Beeman won both the shot put and discus, Cory Brown won two events and ran on two winning relays, and freshman Jorge Rosario won the 100 and ran on two winning relays. All seven Chelsea 1600 meter runners turned in personal-best times.

Sophomore hurdler Bryndon Skelton recorded two personal bests in taking two second places. Sophomore Scott Hawley set a personal best in the high jump to place second.

Chelsea results include the following:

Discus: 1. David Beeman, 146' 5 1/2"; 2. Tom Poulter, 113' 1";

Shot put: 1. David Beeman, 51' 3"; 2. Tom Poulter, 39' 1";

High jump: 2. Scott Hawley, 5' 8"; Long jump: 1. Cory Brown, 18' 4"; 2. Tom Poulter, 17'; 3. Steve Straub, 18' 10";

Pole-vault: no places.

3200 relay: 1. Chad Brown, Cory Brown, Scott Hawley, Aleksander Selmanovic, 9:03.28.

110 high hurdles: 2. Bryndon Skelton, 17.3; 3. David Stimpson, 17.4.

100: 1. Jorge Rosario, 11.7; 2. Dan Wehrwein, Kevin Kolodica, Steve Straub, Jorge Rosario, 1:42.21.

1600: 1. Cory Brown, 4:52.1; 2. Dan Zatkovich, 4:52.3; 3. Chris Leatham, 5:11.9.

400 relay: 1. Kevin Kolodica, Jorge Rosario, Jim Irwin, Steve Straub, 48.31.

400: 2. Peter Straub, 56.4; 3. Aleksander Selmanovic, 57.85.

300 intermediate hurdles: 2. Bryndon Skelton, 45.7; 3. Mike Kennedy, 46.9.

800: 1. Scott Hawley, 2:12.2; 2. Dan Zatkovich, 2:12.2.

200: 2. Kevin Kolodica, 24.5; 3. Steve Straub, 24.9.

3200: 1. Chad Brown, 10:40.8; 2. Brian Atlee, 11:29.51; 3. Chris Leatham, 11:41.97.

1600 relay: 1. Cory Brown, Scott Hawley, Chris Taylor, Aleksander Selmanovic, 3:44.89.

In a meet against the Lincoln Rallsplitters on Thursday, the Bulldogs weren't quite so fortunate and lost 90-47.

"Lincoln is obviously one of the best teams in the state," Clarke said.

Personal-best times were burned in by Beeman and Poulter in the discus, Chris Taylor and Paul Lopez in the pole vault, Stimpson, Skelton, and Kennedy and the high hurdles, Zatkovich and Chad Brown in the 1600, Cory Brown, Selmanovic, and Brian Cook in the 400, Skelton, Kennedy, and Jason Valchine in the 300 hurdles, Hawley, Atlee, Josh Metzler, and Wehrwein in the 800, Atlee in the 3200, and the 400 relay team.

"We are improving, and that's all we can ask of ourselves against a team of Lincoln's quality," Clarke said.

Chelsea results follow.

Discus: 1. David Beeman, 147' 7 1/2"; 2. Tom Poulter, 125' 8";

Shot put: 1. Beeman, 51'; 3. Poulter, 39' 6";

High jump: no places.

Long jump: 1. Cory Brown, 19' 2"; Pole vault: 1. Chris Taylor, 9' 6"; 2. Paul Lopez, 9';

110 high hurdles: 1. David Stimpson, 18.8; 3. Bryndon Skelton, 17.2.

100: 3. Jorge Rosario, 11.5.

1600: 2. Zatkovich, 4:51.2.

400: 2. Cory Brown, 53.8; 3. Aleksander Selmanovic, 56.5.

Sumo Bowlers	Total Wins
Chelsea Lanes	128
Chelsea Lanes	128
Pioneer Seed	125
Lyndon Sodbusters	78
Red Boys	70
High games: B. Petty, 216, 245; G. Scott, 194; C. Flores, 181.	
High series: B. Petty, 639; E. Greenleaf, 614; G. Scott, 511; J. Kapanowski, 503; L. Depping, 496.	

JV Softball Team Wins Pair of Double-Headers

Chelsea Bulldogs junior varsity softball team swept double-headers against the Milan Big Reds and Lincoln Rallsplitters last week.

On Monday, April 26, Chelsea knocked off Milan, 20-8 and 15-1.

In the first game, Chelsea fell behind 4-3 after the first inning but rallied for 12 runs in the second to provide a big cushion.

"We had a rough first inning and I was a bit worried," said Chelsea coach Kim Eder.

"But after the first inning the girls took control."

Freshman pitcher Danielle Longe faced 25 batters in five innings and struck out seven and gave up six hits.

In the second game, Chelsea scored in each of the five innings. Charlotte Ziegler, Martha Merkel, and Nikki Lane each had two hits.

Chelsea sophomore pitcher Melissa Schulz allowed the only run, an unearned run, in the first. She faced only four more than the minimum number of hitters.

"Melissa pitched a smart game and the defense held tough behind her," Eder said.

Chelsea beat the Lincoln Rallsplitters, 14-8 and 6-5.

In the first game, the Bulldogs had a 6-4 lead after three innings, but scored two in the fourth and six in the sixth for the victory.

"Lincoln started off playing very aggressively and seemed to catch us off guard," Eder said.

Chelsea freshman Sara Petty pitched all seven innings and struck out nine.

In the second game, Lincoln scored three runs in the fifth to tie the game, 5-5.

But in the bottom of the sixth, Tina Richardson hit a bases-loaded single up the middle for the game-winner. Earlier in the inning, Ziegler walked and Lincoln issued two walks.

As of last week the Bulldogs were 8-1 over-all and 6-0 in the Southeastern Conference.

Beach Girls Have Busy Week

Beach Middle school girls track team recorded victories over St. Francis, St. Thomas, Milan, and Pinckney.

Chelsea won a three-way meet with St. Thomas and St. Francis with 99 points. St. Thomas had 32 and St. Francis 31.

Chelsea results were as follows.

Shot put: 2. Carrie Ashendel, 3; Bekah Burby.

High jump: 4. Claire Lussier.

Long jump: 2. Rachelle Skelly; 4. Rachel Weirauch.

3200: 1. Karen Pieper, 14:17.8; 2. Jocelyn Anderson.

55 hurdles: 1. Cindy Richard, 10.3; 2. Alicia Vogel.

800 relay: 1. GJo Pearce, Stacey Johnston, Sarah Pruess, Angie Carpenter, 2:10.3.

800: 2. Meghann Ziegler, 3. Erin Longe, 4. Megan Smith.

1600: 1. Jeannie Spink, 6:10.8; 2. Sunny Space, 3. Sarah Broshar; 4. Kim Niehaus.

100: 1. Weirauch, 14.35; 2. Missy Gonyon, 3. Pearce, 4. Leigha Young.

400: 1. Lussier, 71; 4. Jesse Forshree.

100 hurdles: 2. Richard, 3. Melissa Sayer, 4. Vogel.

70: 1. Skelly, 2. Pruess, 4. Krystal Baird.

200: 1. Rachel Schoenberg, 31; 2. Carpenter, 3. Johnston, 4. Young.

1600: 1. Space, Pieper, Sabrina Flannery, Lussier, 5:05.5.

400 relay: 1. Gonyon, Weirauch, Baird, Skelly, 1:00.43.

Last Wednesday the girls beat Milan, 80-43.

Chelsea placers included the following.

High jump: 2. Lussier, 3. Johnston.

Long jump: 2. Skelly, 3. Richard.

3200: 1. Pieper, 14:00.28; 2. Space, 3. Broshar.

55 hurdles: 1. Richard, 10.5; 2. Alicia Vogel.

800 relay: 1. Pearce, Johnston, Pruess, Carpenter.

800: 1. Ziegler, 2:50.4; 2. Megan Smith, 3. Erin Longe.

1600: 1. Spink, 6:25.8; 3. Kelly Kentala.

100: 2. Skelly.

400: 1. Lussier, 1:10.7; 2. Sabrina Flannery.

100 hurdles: 2. Vogel, 3. Richard.

70: 2. Weirauch, 3. Gonyon.

200: 1. Carpenter, 30.5; 2. Rachel Schoenberg, 3. Johnston.

1600 relay: 3. Johnston.

The Beach girls won a close meet against Pinckney on Friday, 66-57.

Chelsea placers were as follows.

Shot put: 1. Ashendel, 28; 10"; 3. Burby.

High jump: 2. Chrissy Hodgson, 3. Rachelle Skelly.

3200: 1. Pieper, 14:04; 3. Broshar.

55 hurdles: 1. Richard, 10.5; 3. Melissa Sayer.

800: 1. Ziegler, 2:47; 3. Megan Smith.

1600: 1. Spink, 6:23; 2. Space.

100: 2. Weirauch.

400: 1. Lussier, 1:11.5.

100 hurdles: 3. Richard.

70: 2. Skelly, 3. Gonyon.

200: 1. Rachel Schoenberg, 31; 2. Carpenter, 3. Johnston.

1600 relay: 1. Space, Pieper, Flannery, Lussier.

Kelly Cross Starting at First For Boston College

Chelsea High school graduate Kelly Cross has developed into a steady first baseman for the Boston College softball team, according to the coaching staff.

Cross, a two-time all-stater at Chelsea and a freshman at Boston College, has started all of the Eagles' 28 games at first base this season and leads the team with three triples and three stolen bases.

Cross has made just seven errors in 245 chances. At the plate, she has a .280 average in Big East conference play.

Don't be a heartbreaker

Eat less saturated fat.

American Heart Association
WE'RE FIGHTING FOR YOUR LIFE

Practice! Practice! Practice!

GREEN ACRES GOLF DRIVING RANGE

NOW OPEN

On M-52 at Sager Rd.
across from Chrysler Proving Grounds
main entrance

PHONE 475-3050

MINI SESSIONS

For Spring and Summer

7 p.m. Monday Bowl-A-Robics

PRIVATE STEP CLASS, 7:30 p.m.
CALL 475-8141 TO ENROLL

7 p.m. Tuesday . . . Men's Night, 3 per team

7 p.m. Wednesday Ladies Night, 3 per team

7 p.m. Thursday Mixed Team Night
2 per team

7 p.m. Friday Youth Night

Call 475-8141
To Make Special Arrangements
For Groups or Parties

KARAOKE EVERY THURS.

8 to 12 p.m.

OPEN HOURS:

Sun. 11:30 a.m.-11 p.m. Thurs. 12-12 p.m.

Mon. 12-10 p.m. Fri. 12-12 p.m.

Tues. 12-10 p.m. Sat. 9 a.m.-12 p.m.

Wed. 12-10 p.m.

CHELSEA LANES, INC.

Featuring the Mark IV Lounge

1180 M-52, Chelsea Ph. 475-8141

Athletic Sale Continues - 10% Off

We have the brands, styles and prices to fit your needs at

HARPER SHOE CO.

Phone 475-2311

HOURS:
M-T-W-F 9-6
Thurs. 9-8
Sat 9-5

101 N. Main Downtown Chelsea

Chelsea Girls Lead SEC In Track, Win Mason Meet

Chelsea Bulldogs girls track team improved their Southeastern Conference record to 3-0 last week by defeating the Milan Big Reds, 105-23, on Tuesday and the Lincoln Railsplitters, 82-46, on Thursday.

Chelsea won all but two events against Milan and swept the discus, long jump, and 3200.

Chelsea junior Mara Smith had a career-best of 100' 5" to win the discus, while Courtney Thompson was second and Jessica Flintoft third.

Theresa Royce led the sweep of the long jump at 14' 6", Katie Spink was second and Monica Hansen third.

Molly Griebel won the 3200 in 13:24, Melissa Williams was second and Erika Leiter third.

The team of Sarah Henry, Val Bullock, Beth Bell, and Griebel won the 3200 relay in 10:43.7.

Laura Paton, Erin Schiller, Spink, and Royce combined to take the 800 relay in 1:54.4.

Sarah Schick, Keri Kentala, Schiller and Hansen won the 400 relay in :56.2.

Melissa Hand, Lisa Monti, Bullock, and Spink won the 1600 relay in 4:27.2.

Other Bulldogs firsts came in the high jump from Erin Schiller at 4' 9"; Kentala in the 100 hurdles at :17.8 and 300 hurdles at :51.6; Royce in the 100 at :13.8; Lisa Monti in the 1600 at 5:30.3; Bell in the 400 at 1:04.4; and Hand in the 800 at 2:31.6.

In the Lincoln meet, Chelsea got off to a strong start in the field events. Smith had a career-best in the discus at 101' 5" for first place. Schiller tied a junior record in the high jump at 5' 3" to win. Spink and Hansen took second and third in the long jump. Smith was second in the shot put and Wendy Bristle third, while Flintoft was second in the discus.

Chelsea won the 3200 relay with Bullock, Phelps, Griebel, and Henry in 10:51.

Paton, Spink, Schiller, and Kentala took the 800 relay in 1:53.3.

Schiller, Kentala, Schick, and Hansen won the 400 relay in :54.3.

Kentala took the 100 hurdles in :17.8, Paton won the 400 in 1:02.1, and Spink won the 200 in :29.3.

Monti won the 1600 in 5:32.7 and Hand won the 800 in 2:33.4. Griebel won the 3200 in 13:19.5, Josie Romero was second in 13:33.1 and Williams placed third in 13:57.1, season-best times for all three.

"We are very pleased with where we are at this point in the season," said Chelsea coach Bill Bainton.

"We have had about 20 to 22 people scoring in every meet and have been able to move runners around a lot. This has helped us build good depth, and has given some of our young runners a chance to develop and contribute. We are a very solid team right now."

The Bulldogs won the Mason Kiwanis Invitational last Saturday with 119 points. Runner-up Okemos scored 107. There were eight teams.

The victory didn't come easy as Chelsea had to overcome a 48-point advantage that Okemos built by taking the first three places in both the shot put and discus. Rafaela Lopez-Knight, who starred at the Chelsea Relays last week, established the meet and field records in the shot and discus for Okemos.

But the Bulldogs answered with a 1-3 finish in the 110 hurdles, three other events, and points in 14 of 16 events to overtake Okemos.



MONICA HANSEN played a big part in Chelsea's victory at the Mason Invitational last Saturday.

The Bulldogs had two seconds in the field events, one from Royce in the long jump at 14' 6" and another from Schiller as she tied for second in the high jump at 5'.

Chelsea opened the running by winning the two-mile relay with the team of Bell, Bullock, Phelps, and Monti in 10:16.4. Monti ran a 2:22 in her 880 leg to pull out the win.

Hansen ran the best race of her career to win the 110 hurdles in :17.4. Kentala was third but had the same time.

Royce picked up a third in the 100 and combined with Schiller, Paton, and Spink to take third in the 880 relay in 1:53.4.

Monti followed with a win in the mile in 5:29.

The 400 relay team of Hansen, Schiller, Kentala, and Schick finished second in :54.7.

The Bulldogs didn't gain much ground as Okemos won both relays for an 82-45 advantage.

The Okemos lead was cut to seven points following a second from Paton in the 440 at 1:02.5 and a sixth from Henry at 1:04.1.

The Bulldogs struck again in the 330 hurdles as Kentala was second in :52 and Hansen was fourth in :53.2 to pull Chelsea within a point.

Chelsea followed with a 2-4 finish in the 880 as Bell was second in 2:31.5 and Hand fourth in 2:33.7.

Royce was fifth in the 220 at :27.5. Monti placed second in the two-mile at 12:26.1 to give Chelsea a 109-106 lead.

The mile relay team of Paton, Henry, Hand, and Bell wrapped up the meet with a first place in 4:17.9.

"This was a pleasant win because it

may have been our first true test of the season," Bainton said.

"We were very pleased with our over-all performance," Bainton singled out Hansen and Kentala.

"The hurdles have been one of our strongest and deepest events all season. Monica and Keri contributed 32 points in three races and that was certainly a major factor in our victory."

Please Notify Us of Any Change in Address

20 MILLION AMERICANS HAVE KIDNEY DISEASE



KIDNEY DISEASE CAN AFFECT ANYONE AT ANY AGE AND CLAIMS 80,000 LIVES EACH YEAR.

For more information call 800-482-1455

THE WORK OF THE NATIONAL KIDNEY FOUNDATION IS FUNDED ENTIRELY BY PUBLIC DONATIONS



CHELSEA BUS DRIVERS and their spouses held their annual Bowldathon for Muscular Dystrophy at Chelsea Lanes last Saturday afternoon and raised more than \$900. Many Chelsea businesses and individuals sponsored the team and several businesses donated prizes. Prizes went to Bob Keiser for the highest score, Ken Keiser for the

highest series, and James Stewart for being the top fundraiser. Proceeds are used for patients in the Chelsea/Dexter area. In front, from left, are Maryann Myers, Pat Stewart, Skeets Worden, and Judy Keiser. In back, from left, are Clyde Myers, James Stewart, Lillie Worden, Ken Keiser, and Bob Keiser.

Community Education Office Wants All Room Use Requests

Chelsea Community Education Office is trying to schedule the use of Chelsea School District buildings for the 1993-94 school year.

For the first time, the system is being computerized.

The office wants all requests for space from area organizations to be made by June 1. Once all requests are in, the office will work out any conflicts.

Building use request forms are available at any district school.

For more information call 475-9830.

Tell Them You Read It in The Standard

DRAINS and SEWERS CLEANED ELECTRICALLY

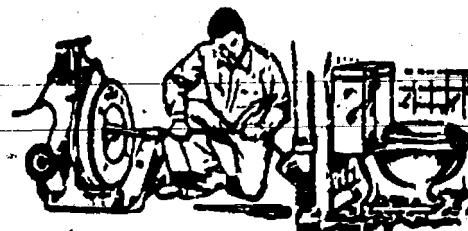

PROMPT SERVICE

FLOOR DRAINS
MAIN LINES
STORM SEWERS

SEPTIC TANKS—Cleaned, Installed, Repaired DRAINFIELD & OTHER EXCAVATING

• RESIDENTIAL • COMMERCIAL • INDUSTRIAL

BOLLINGER SANITATION SERVICE

PHONE (313) 475-2097

Subscribe to The Chelsea Standard!

THE LOG CABIN RESTAURANT



6714 Clear Lake Rd. (3 miles north of I-94 off Exit 153)

IN THE HEART OF THE WATERLOO RECREATION AREA

475-7169

TAKE YOUR MOM OUT

to The LOG CABIN RESTAURANT

For MOTHER'S DAY, SUNDAY, MAY 9th

Enjoy a spectacular, all-you-can-eat lunch or dinner of

STEAMED CRAB LEGS

and Boiled or Deep-Fried SHRIMP

SUMMER-TIME HOURS:

Sunday 9 a.m. to 7 p.m.
Mon.-Thurs. 11 a.m. to 8 p.m.
Friday 11 a.m. to 9 p.m.
Saturday 9 a.m. to 9 p.m.

Including our all-you-can-eat salad bar and potato all for only \$14.95

Top it off with one of our delicious home-made pies.

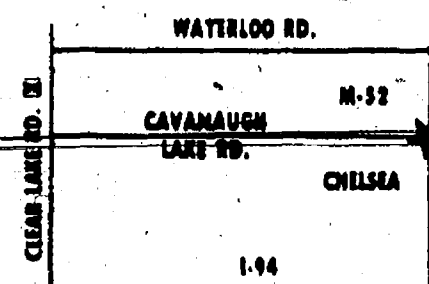

PERSONALIZED STATIONERY SALE

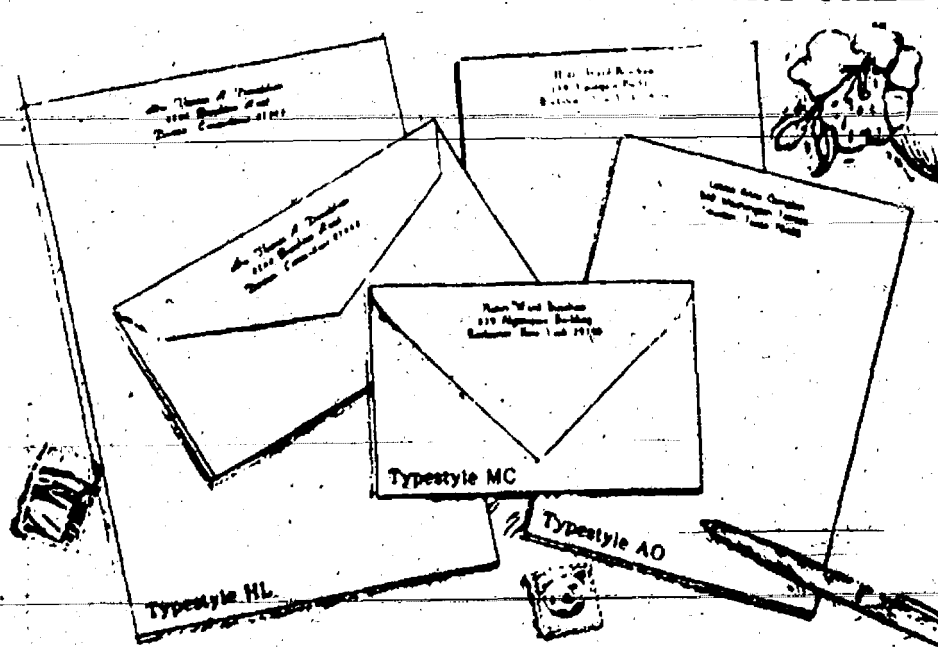

Rytex Hand Craft Vellum Stationery

NOW \$19.50 regularly \$35.00

Luxurious.

A damask smooth letterpaper that will inspire your best prose. And custom printed for you.

Select Social size (5 1/4" x 7 1/4") or Monarch size (7 1/4" x 10 1/4") in white, ivory or blue. Pink available in Social size only. Beautifully gift boxed: 100 lettersheets and 100 matching envelopes.

Suggestion: Order 50 extra, non-personalized sheets for second pages...only \$3.00 with order.

Delivery? Please include \$5 postage

THE CHELSEA STANDARD
300 N. Main, Chelsea, MI 48118

HAND CRAFT VELLUM STATIONERY @ \$19.50

INCLUDE: ☐ (check) 50 extra, plain sheets @ \$5.00

Imprint Name _____

Street _____

City _____

State _____ Zip _____

Check choice of paper size and color, typestyle and ink color:

SOCIAL SIZE: _____ Monarch (11 1/2" x 17 1/2")

Paper color: ☐ Ivory ☐ White ☐ Blue ☐ Pink

MONARCH SIZE: _____ Social (5 1/4" x 7 1/4")

Paper color: ☐ Ivory ☐ White ☐ Blue

Typestyle: ☐ HL ☐ MC ☐ AO

Ink color: ☐ Blue ☐ Grey ☐ Brown

Ordered by _____

Street _____

City, State, Zip _____ Phone _____

"I was missing more than just a few words."

Celebrate Better Speech and Hearing Month in May! Make a call for better hearing today!

"My hearing loss was gradual at first, but over the years, I was missing more and more of what my friends and family had to say. But with a little help from the audiologist at Chelsea Community Hospital, I'm right back in the swing of things."

Life can sound oh, so sweet: call 313/475-3962.

Hearing evaluations and hearing aid fitting by Deborah Olsen, MS, CCCA, Certified Audiologist



Chelsea Community Hospital

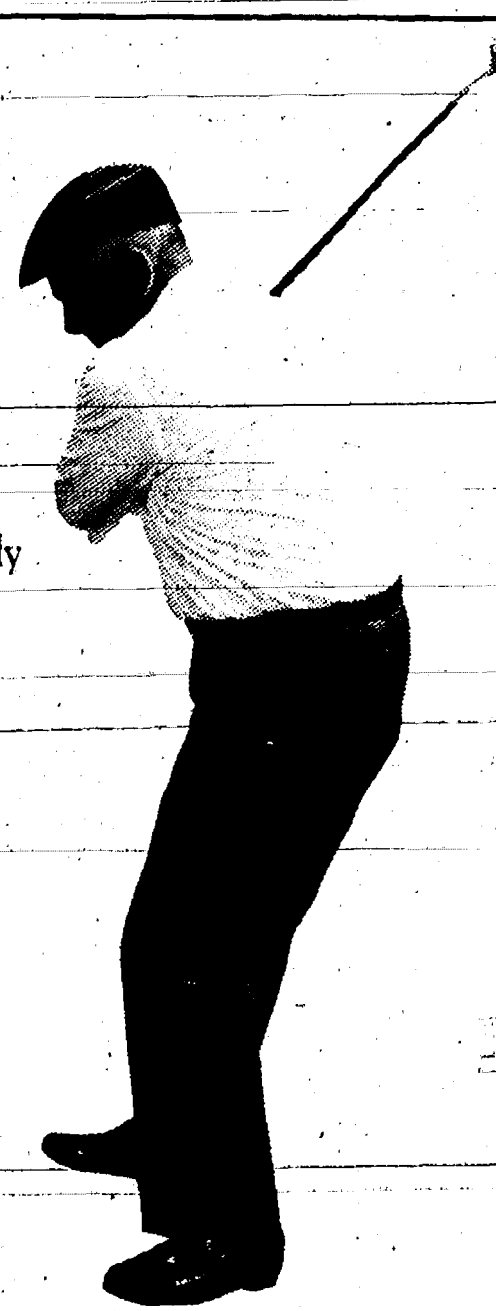

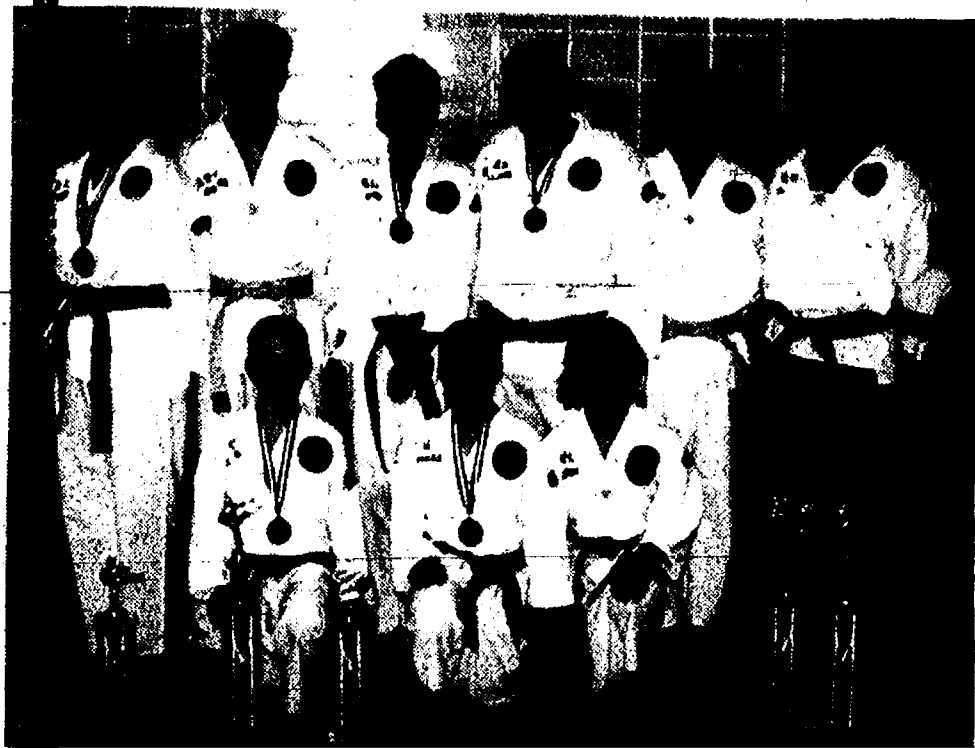

TAE KWON DO COMPETITORS: Front row from left: Joel Kapp, Michael Winter, Joseph Hunt. Back row from left: Gina Jacobs, David Kvarnberg, Rob McDonald, Dan Williams, Rob Burnett, Master Foxson.

Tae Kwon Do Students Compete

It was an intense afternoon filled with heated competition for Chelsea Tae Kwon Do students at the 1993 U.S. Han Moo Kwan Championships at the Taylor Recreation Center on Sunday, April 25.

From the junior class, Joel Kapp took home trophies for first and third in forms and sparring. Also, Joseph Hunt, Michael Winter, and Robert Burnett all took home competitor's medals.

From the senior class, Master Michael Foxson won first place in both forms and sparring; John Scott took first in sparring; and Gina Jacobs took third in both forms and sparring. Also, Dan Williams, Rob McDonald, and David Kvarnberg all took home competitor's medals.

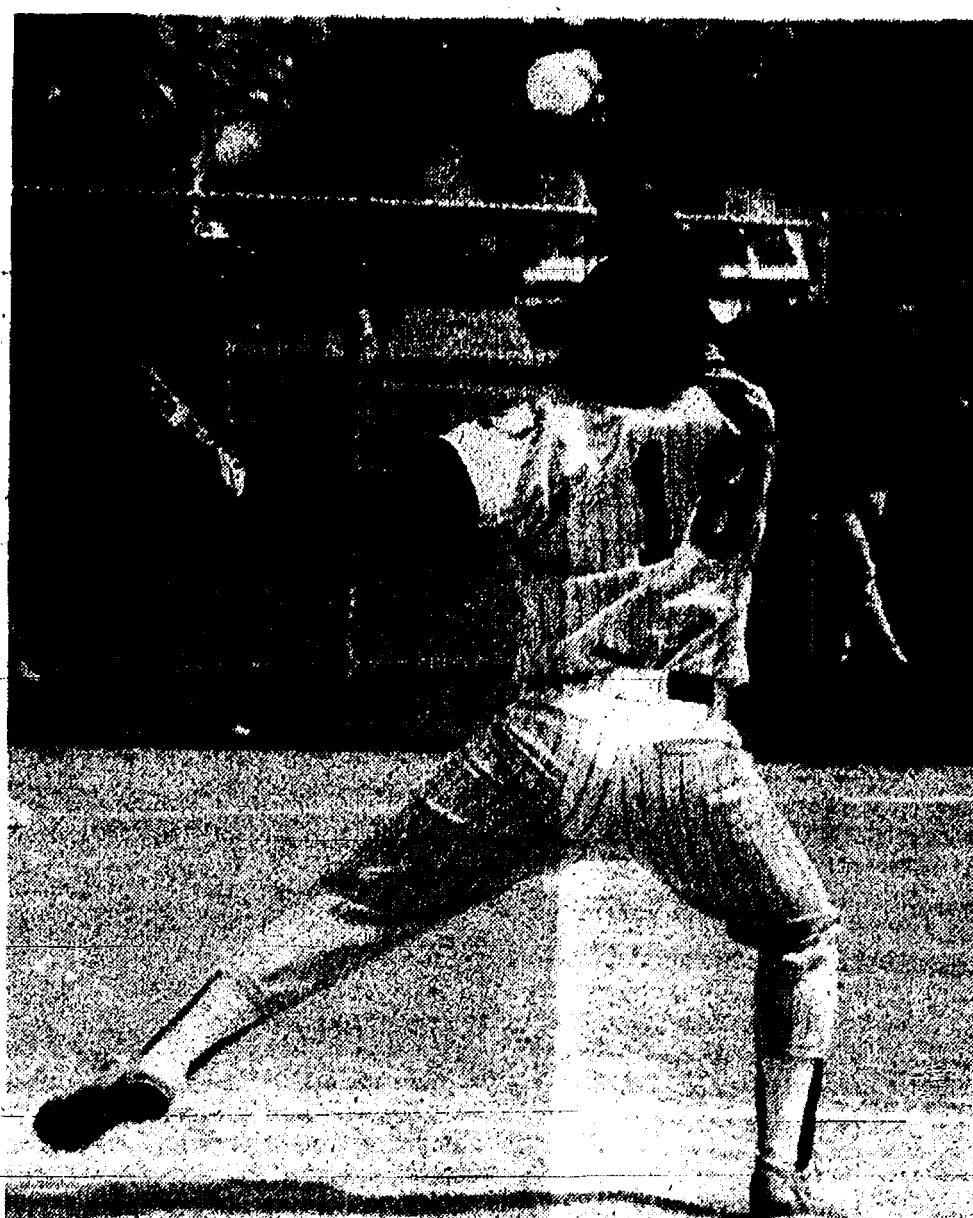

ANOTHER GOOD OUTING was turned in by Chelsea's Carey Schiller last Saturday as she tossed a two-hitter against Plymouth-Canton in the second round of the Chelsea Invitational. Lisa Beard pitched the Dogs to victory against Holt, while Lauren Zuehlke picked up a win against Dexter.

JV Baseball Team Gets First Victory of Season

Chelsea Bulldogs junior varsity baseball team picked up their first victory of the season last week with a 16-12 win over the Lincoln Railsplitters in the first game of a scheduled double-header last Thursday. The Bulldogs were winning the second game when it was called due to darkness.

Chelsea took an 11-0 lead after three innings before the Railsplitters rallied for four runs in each the fifth and sixth innings. Chelsea scored five runs in the bottom of the sixth to take a 16-8 lead, but Lincoln scored four again in the seventh.

"Finally!" said coach Jim Ticknor. Chelsea had 13 hits for the game, including two each by Nick Brink, Dirk Wales, Ed Greenleaf, James Courdway, and Ryan Ludwig.

In the first inning, Sam Morseau and Ryan Wagner each had a sacrifice fly to help Chelsea to a 3-0 lead.

In the second inning, a walk, two errors, four steals, and singles by Morseau and Brink produced five runs.

A double by Greenleaf and single by Courdway contributed to the three-run third inning.

The Bulldogs finally put the game away in the sixth on hits by Wagner, Ludwig, Brink, and Greenleaf.

Morseau and Courdway combined for the victory on the mound.

On Monday, April 26 the Bulldogs were swept in a double-header by the Milan Big Reds, 11-9 and 9-6.

In the first game, Chelsea held a 5-3 lead in the fourth before the Big Reds scored seven runs in the bottom of the fourth to take the lead for good.

Wales had two hits and three RBI and Jeff Branch had three hits and three RBI.

Greenleaf cracked a two-run homer in Chelsea's three-run third inning.

Branch pitched for the Bulldogs.

In the second game, Chelsea again fell victim to a big fourth inning. This time Milan scored eight unearned runs on seven Chelsea errors.

Wales pitched for the Bulldogs.

Chelsea is 1-7 on the season.

State Farm Bureau Appointed to Drain Code Study Group

Michigan Farm Bureau has been appointed to a Michigan Drain Code Subcommittee of the natural Resources Management and Environmental Code Commission. The Commission was established by Gov. Engler and charged with recommending legislation designed to implement Michigan's entire natural resources management and environmental protection program.

The Drain Code Subcommittee will focus on identifying any possible changes that might require environmental considerations in administering the Michigan Drain Code, according to Michigan Farm Bureau legislative counsel Vicki Pontz. "One of the concerns of the subcommittee is going to be whether or not it's necessary to require, through the law, environmental protection when drains are being maintained and cleaned," she said. "As far as Farm Bureau policy is concerned, I think we'll be looking at the possibility of striking a balance between environmental protection and adequate drainage without adding unnecessary regulatory requirements."

The Subcommittee will be chaired by the Michigan Department of Agriculture and will include, in addition to Michigan Farm Bureau, representatives of the Michigan Association of County Drain Commissioners, the Department of Natural Resources, the Department of Transportation, the Michigan Environmental Council and the Michigan United Conservation Clubs. Pontz expects the subcommittee to complete its work by the end of June.

The percentage of employed women holding more than one job has increased significantly, from 2.2 percent in 1970 to 5.9 percent in 1989, according to the U.S. Labor Department's Bureau of Labor Statistics. In contrast, the percentage of men who moonlight has been steady at about 6 percent since 1975, although the rate inched up to 6.4 percent in 1989.

MIRRORS

- WALL MIRRORS
- CUSTOM ARCHES
- BI-FOLD DOORS
- DECORATOR DOORS
- ALL SIZES
- CUSTOM GLASS & MIRRORS
- DESIGN & INSTALLATION
- WOLVERINE GLASS WORKS

7444 DEXTER/ANN ARBOR RD.
426-5600 665-2223
* A Division of Jackson Glass Works, Inc.

Dennis M. McDonald CPA

Specializing in Tax Preparation for
Individuals, Corporations and Small Businesses

747-8882
475-3228

3001 South State St., #1010
Ann Arbor, MI 48108

(517) 522-5329

(313) 475-0354

WE HAUL FOR YOU!

SAND - GRAVEL - STONE - TOP SOIL

Friendly Service - Very Affordable



LEAKBUSTERS

PLUMBING SERVICE

313-475-8009

• FAUCETS
• TOILETS

• WATER HEATERS
• DISPOSALS

• SUMP PUMPS
• WATER SOFTENERS

"Quality Workmanship at A Reasonable Rate"

Free Estimates

Ron Johnson

Higgins Hardwood Floors

1710 Fitchburg Road • Stockbridge

- Free Estimates
- Quality Service
- Competitive Prices
- Insured & Bonded
- Commercial & Residential
- References Available

SERVICES INCLUDE:

- Installing
- Sanding
- Refinishing
- Polishing & Waxing

Phone 1(517) 565-3031
CHRIS HIGGINS, Owner

C&D CLOTH DIAPER SERVICE 475-7900

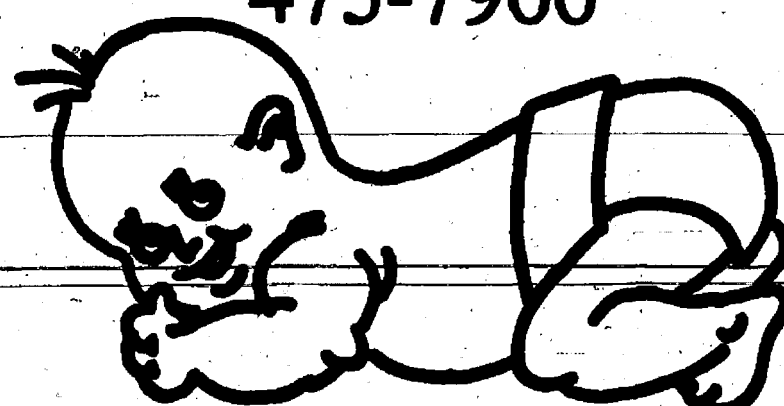

GOD MADE EARTH
FOR HIS CHILDREN
HELP SAVE IT
FOR YOURS

CONSTRUCTION & MECHANICAL SERVICES, INC.

SERVICES WE OFFER:

- | | |
|-------------------|---------------------|
| MECHANICAL | CONSTRUCTION |
| • PLUMBING | • NEW HOMES |
| • HEATING | • ADDITIONS |
| • COOLING | • DECKS |
| • ELECTRICAL | • PORCHES |
| • CARPENTRY | • MASONRY |

FREE In-Home Estimates
475-0420

Licensed & Insured

The Chelsea Education Foundation is a non-profit organization which supports excellence in education in the Chelsea Community. We believe that we all contribute in some way to education in our Community. In order to meet some specific needs of our Community Educators we have compiled a WISH LIST.

Please look through the WISH LIST. If there is an item you can donate, new or used, fill out the Donation Form. We will contact you to make arrangements to pick up your donation. If you would like to donate a sum of money, a check made payable to the Chelsea Education Foundation may be mailed along with the Donation Form.

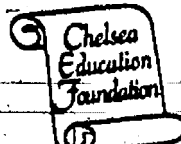

SOUTH ELEMENTARY SCHOOL 355 Pierce Street		
Instructional Supplies		
Crayola Wide Bold Markers (all colors): 5 sets	\$20.00	Set of Money Stamps 6.00
Rug Mats (carpet samples): 10	10.00	Set of Current Biotechnology 300.00
Colored Chalk: 6 packs	6.00	Thesaurus: Set of 5 at \$10.00 50.00
35 mm Colored Film: 10 rolls at \$4.50 each	45.00	Calculators (portable solar): 60 at \$5.00 each 300.00
Photo Albums with Individual Photo pockets: 2	20.00	New Rug for Reading Area (12x12) 100.00
Glue Sticks: 40 at \$0.08 each	3.20	Rubberbands (large): 2 boxes at \$2.00 each 4.00
Deck of Cards: 6	6.00	Ink Pads (assorted colors): 10 at \$2.50 each 25.00
1 Math Their Way of Thinking - Addison Wesley	30.00	Plaster of Paris: 4 large boxes at \$3.00 each 12.00
Scales for Weighing/Balancing: 6 at \$20.00 each	120.00	Clay (non-hardening): 25 25.00
Play Money Set	25.00	Colored Pencils: 10 sets at \$4.00 each 40.00
Blank Audio Cassette Tapes: 20 at \$2.00 each	40.00	Large Balloons: 3 packages at \$2.00 each 6.00
Crayons: 5 packages at \$2.00 each	10.00	Combs: 5 boxes at \$1.00 each 5.00
Individual Folders for Student Work, pocket type	10.00	Rubbing Alcohol: 5 bottles at \$0.90 each 4.50
Blank Video Tapes: 10 at \$2.00 each	20.00	Vinegar: 2 bottles at \$0.50 each 1.00
Thermometers for outside temperature reading:		Iodine: 2 bottles at \$1.50 each 3.00
19 at \$3.00 each	57.00	Scissors (letters and animals) 20.00
Push Pins for Bulletin Board (clear plastic)	39.00	Cassette Player 50.00
Scissors: 25 sets at \$1.00 each	25.00	World Globes: 2 at \$60.00 each 120.00

GIFT CATALOG DONATION FORM

FOR _____ SCHOOL
South Elementary, North Elementary, Beach Middle School, Chelsea High School

GIFT OF ITEM(S) _____ OR CHECK _____ If check, please specify amount \$ _____

ITEM _____

ITEM _____

ITEM _____

If an item you have identified has already been donated or if there are funds remaining after its purchase, may we use your contribution for a similar need in the same school?
YES _____ NO _____

MAKE CHECKS PAYABLE TO THE CHELSEA EDUCATION FOUNDATION,
P.O. BOX 295, CHELSEA, MI 48118

YOUR NAME _____ PHONE _____

Paid Political Advertisement

ANNE WILLIAMS FOR SCHOOL BOARD

- *** 25 year Resident of Chelsea
- *** Extensive Community Involvement
 - Christmas in April Coordinator '94
 - Past Crop Walk Coordinator
 - Chelsea Substance Abuse Task Force President '86
- *** Education
 - Attended Chelsea Schools: Grades 1-12
 - Masters Degree in Industrial Technology - E.M.U. '83

Paid for by the Anne Williams for School Board Committee,
P.O. Box 352, Chelsea, 48118

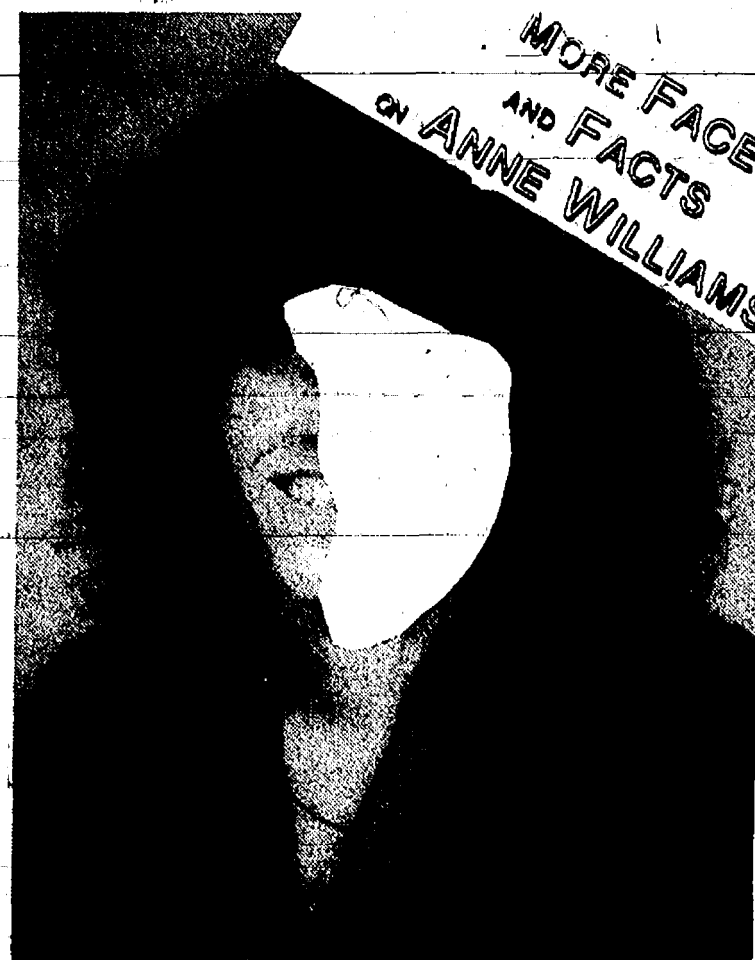

To volunteer your time or make a donation write:
P.O. Box 352, Chelsea, 48118

Church Services

Assembly of God—

FIRST ASSEMBLY OF GOD
14800 Old US-12, Chelsea
The Rev. N. James Massey, Pastor.
Every Sunday—
9:30 a.m.—Coffee and fellowship.
10:00 a.m.—Sunday school.
11:00 a.m.—Worship.
6:00 p.m.—Evening service.
Every Wednesday—
7:00 p.m.—Mid-week services.
First Tuesday—
10:30 a.m.—Women's ministries.

CHELSEA CHRISTIAN FELLOWSHIP

327 Wilkinson St.
Church tel. 478-8358
John Dambacher, Pastor
Every Sunday—
8:00 a.m.—Overcomers Worship Service.
9:30 a.m.—Coffee, juice and fellowship.
10:00 a.m.—Sunday school for all ages.
10:30 a.m.—Worship service and Children's Church.
6:00 p.m.—Evening Service.
Every Wednesday—
7:00 p.m.—Family Night.
Van pick-up available for Sunday morning and Wednesday evening.

Baptist—

FIRST BAPTIST CHURCH OF GREGORY
The Rev. Richard Mathew, Pastor
Every Sunday—
9:45 a.m.—Sunday school.
11:00 a.m.—Morning worship.
11:30 a.m.—Evening worship.
Every Wednesday—
7:00 p.m.—Mid-week service.
9:00 p.m.—Choir practice.

NORTH SHARON BAPTIST

Sylvan and Washburne Rds.
Bill Winger, Pastor
Every Sunday—
10:00 a.m.—Sunday school.
11:00 a.m.—Morning preaching service.
Every Wednesday—
7:00 p.m.—Bible study and prayer-meeting.
Nursery available at all services.

Catholic—

ST. MARY
The Rev. Fr. David Philip Dupuis, Pastor
Every Sunday—
8:00 a.m.—Mass.
10:00 a.m.—Mass.
Every Saturday—
12:00 noon-1:00 p.m.—Confessions.
8:00 p.m.—Mass.

Christian Scientist—

FIRST CHURCH OF CHRIST SCIENTIST
1883 Washburn Ave., Ann Arbor
Every Sunday—
10:30 a.m.—Sunday school, morning service.

Church of Christ—

CHURCH OF CHRIST
13861 Old US-12, East
Minister, R.D. Parnell
Every Sunday—
9:30 a.m.—Bible classes, all ages.
10:00 a.m.—Worship service. Nursery available.
6:00 p.m.—Worship service. Nursery available.
Every Wednesday—
7:00 p.m.—Bible classes, all ages.
First and Third Tuesday of every month—
7:00 p.m.—Ladies class.

Episcopal—

ST. BARNABAS
26000 Old US-12
(Directly across from the Fairgrounds)
The Rev. Fr. Jerrold F. Beaumont, O.S.P.
The Rev. Beverly M. Pruitt, Deacon.
Every Sunday—
9:00 a.m.—Christian Education, Nursery.
10:00 a.m.—Worship and Holy Communion.
10:00 a.m.—Nursery.
11:00 a.m.—Family coffee hour.

Free Methodist—

CHELSEA FREE METHODIST
1955 Westview Rd.
Mearl Bradley, Pastor
Every Sunday—
7:00 p.m.—Midweek nursery, CLG, junior and senior teens, adults, choir, One Another Groups.
Thursday, May 6—
National Day of Prayer.
12:30 p.m.—Ladies One Another Group focusing on women.
Sunday, May 9—
8:00 a.m.—Early celebration.
9:30 a.m.—Coffee fellowship.
9:45 a.m.—Sunday School.
11:00 a.m.—Morning celebration.
6:00 p.m.—Evening Vespers.

Lutheran—

FAITH EVANGELICAL
9575 North Territorial Rd.
The Rev. Mark Portnally, Pastor
Wednesday, May 5—
7:00 p.m.—Ladies Bible study.
Friday, May 7—
School Field Day at Williamston.
Saturday, May 8—
8:15 a.m.—Girl Pioneer District Camp Day at Killarney.
9:30 a.m.—Mother/daughter banquet.
Sunday, May 9—
9:00 a.m.—Sunday school.
10:00 a.m.—Worship service.
11:00 a.m.—Coffee hour.
Tuesday, May 11—
School field trip to Waterloo.
8:00 p.m.—8:00 p.m.—Confirmation for eighth grade only.
OUR SAVIOR LUTHERAN
1415 Main St., Chelsea
The Rev. Frank H. Grebel, Pastor
Every Sunday—
9:00 a.m.—SS/Bible classes.
10:30 a.m.—Worship.

ST. JACOB EVANGELICAL LUTHERAN

12561 Rietmiller Rd., Grass Lake
The Rev. Paul C. Strabman, Pastor
Every Sunday—
9:00 a.m.—Sunday school, Family Bible Study.
10:15 a.m.—Worship service.

ST. THOMAS LUTHERAN

10001 W. Ellsworth Rd.
(9 miles south and 3 miles west of Dexter)
The Rev. John Riske, Pastor
Sunday, May 9—
9:30 a.m.—Sunday school and Bible class.
10:45 a.m.—Worship service.

TRINITY LUTHERAN

5758 M-36, three miles east of Gregory
Robert Carlton, Vacancy Pastor.
Every Sunday—
9:00 a.m.—Sunday School and Bible Class.
10:15 a.m.—Worship.
Communion first and third Sunday.

ZION LUTHERAN

E.L.C.A.
Corner of Fletcher and Waters Rds.
The Rev. Mark Weirauch, Pastor
Sunday, May 9—
9:00 a.m.—Coffee hour, Sunday school for all ages and Inquirer's class.
10:15 a.m.—Worship and Junior Choir.

Methodist—

SALEM GROVE UNITED METHODIST

3320 Nottan Rd.
The Rev. Jim Paige
Every Sunday—
9:30 a.m.—Church school.
10:30 a.m.—Morning worship.

FIRST UNITED METHODIST

Park and Territorial Rds.
Pastor Wayne Miller
Every Sunday—
9:30 a.m.—Worship service.
10:30 a.m.—Worship school.

WATERLOO VILLAGE UNITED METHODIST

8118 Washington St.
Pastor Wayne Miller
Every Sunday—
10:00 a.m.—Sunday school.
11:15 a.m.—Worship service.

FIRST UNITED METHODIST

128 Part St.
The Rev. Richard L. Dake, Pastor
Wednesday, May 5—
6:30 p.m.—Prayer group.
7:00 p.m.—30-Day Spiritual Adventure, "Survival Skills for Changing Times."
Sunday, May 9—
8:15 a.m.—Crib Nursery opens.
9:30 a.m.—Worship service with supervised care for preschoolers.
9:45 a.m.—Fellowship time.
9:45 a.m.—Sunday school classes for all ages.
10:45 a.m.—Sunday school classes conclude.
11:00 a.m.—Worship service with supervised care for preschoolers.
11:30 a.m.—Active and creative time for kindergartners and first graders.
12:00 p.m.—Fellowship.

UNITED METHODIST

1411 North Territorial Road
The Rev. Wayne Hawley, Pastor
Every Sunday—
9:30 a.m.—Church school.
10:30 a.m.—Worship service.
11:30 a.m.—Fellowship time.
6:00 p.m.—Youth Group.

SHARON UNITED METHODIST

Corner Pleasant Lake Rd. and M-42
The Rev. Peggy Paige, Pastor
Every Sunday—
10:00 a.m.—Sunday school.
11:00 a.m.—Worship service.

Mormon—

CHURCH OF JESUS CHRIST OF LATTER-DAY SAINTS

1330 Freer Rd.
Sam Skidmore, branch president
517-456-7878 or leave a message at 475-1778
Every Sunday—
7:30-10:30 a.m.—Adult and Youth Sunday.
9:30-11:15 a.m.—Primary School.
10:28-11:15 a.m.—Priesthood and Relief Society.
11:20-12:30 p.m.—Sacrament meeting.

Non-Denominational—

CHELSEA HOSPITAL MINISTRY

Every Sunday—
10:00 a.m.—Morning service, Chelsea Community Hospital Chapel.

COVENANT

90 N. Freer Rd.
The Rev. Siegfried S. Johnson, Pastor
Every Sunday—
8:00 a.m.—Church school.
10:30 a.m.—Worship.
11:30 a.m.—Choir.

CHELSEA FULL GOSPEL

775 S. Main St. (FLA building.)
John & Sarah Grosser, Pastors
475-7378
Every Sunday—
10:15 a.m.—Prayer and healing team.
11:00 a.m.—Praise and worship.
6:00 p.m.—Praise and worship.
Every Wednesday, Family Night—
7:00 p.m.—Church school classes for all ages.
(Classes meet in lower level of First Assembly, 14800 Old US-12.)

IMMANUEL BIBLE

145 E. Summit St.
Ron Clark, Pastor
Every Sunday—
9:45 a.m.—Sunday school, nursery provided.
11:00 a.m.—Morning worship, nursery provided.
6:00 p.m.—Evening worship.
Every Wednesday—
7:00 p.m.—Family hour, prayer meeting and Bible study.

MT. HOPE BIBLE

12284 Trist Rd., Grass Lake
The Rev. Joseph A. O'Neill, Pastor.
Every Sunday—
10:00 a.m.—Sunday school.
11:00 a.m.—Morning worship.
6:00 p.m.—Evening service.
Every Wednesday—
7:00 p.m.—Bible study.

ST. VLADIMIR ORTHODOX CHURCH

The Rev. Fr. Paul Karas, Pastor
9900 Jackson Rd.
(between Steinbach and Dancer Rds.)
Sunday Services—
9:30 a.m.—Hour.
9:00 a.m.—Holy Confession.
10:00 a.m.—Divine Liturgy.

NEW LIFE CHRISTIAN CENTER

50 Freer Rd. (Covenant church)
Pastors Erik & Mary Hansen
Every Sunday—
12:30 a.m.—Praise, worship, Children's Church.
8:00 p.m.—In home meetings.
1st Monday of the month—
7:00 p.m.—Women of Faith meets in homes.
Every Wednesday—
7:00 p.m.—Praise and prayer.

Presbyterian—

FIRST UNITED PRESBYTERIAN

20175 Williams Rd., Unadilla
The Rev. Mary Groty
Every Sunday—
9:30 a.m.—Sunday school.
11:00 a.m.—Worship service.

United Church of Christ—

BETHEL EVANGELICAL AND REFORMED
Freedom Township
The Rev. Roman A. Reineck, Pastor
Every Sunday—
10:00 a.m.—Worship service.

CONGREGATIONAL

121 East Middle Street
The Rev. J. Keith Roberson, Interim Minister
Office hours: Monday-Friday, 9 a.m.-12 p.m.
Every Sunday—
10:00 a.m.—Worship.
10:00 a.m.—Sunday school; K-7. Nursery provided.
Every Thursday—
7:00 p.m.—Choir practice.

ST. JOHN'S

Rogers Corners, Waters and Fletcher Rds.
The Rev. Nancy Doty, Pastor
Every Sunday—
9:00 a.m.—Worship service, Sunday school.

ST. JOHN'S EVANGELICAL AND REFORMED

Francisco
The Rev. Gordon Hills
Every Sunday—
10:30 a.m.—Sunday school and worship service.
First Sunday of every month—
Communion.

ST. PAUL

The Rev. Erwin R. Koch, Pastor
Wednesday, May 5—
6:30 p.m.—Children's choir.
7:30 p.m.—Chancel Choir.
Thursday, May 6—
7:15 p.m.—Church night.
Saturday, May 8—
9:30 a.m.—Work bee.
Sunday, May 9—
9:00 a.m.—Sixth and seventh grade church school.
10:30 a.m.—Worship for all ages and kindergarten through fifth grade church school.
Tuesday, May 11—
1:00 p.m.—Women's Fellowship.

POSTER CONTEST

was sponsored for children in Manchester and Dexter by the Western Washtenaw Recycling Authority. Winners each received a \$50 savings bond, presented by authority chair Ron Mann of Manchester township, above. The contest was designed to increase awareness of recycling among children and promote the program. From left are Michelle Dettling, winner in the K-4 division at South school; Dan Graff, winner of the 5-8 division, Eddie Ameel, winner of K-4 at North school; and Tristan Kladzyle, winner of K-4 in Manchester. Second and third places went to Denise Arntson and Warren Bowen at South school, Corrine Kistka and Caitlin Biedron at North school, and Sarah Wilson and Sara Mossburg in the 5-8 division.

From left are Michelle Dettling, winner in the K-4 division at South school; Dan Graff, winner of the 5-8 division, Eddie Ameel, winner of K-4 at North school; and Tristan Kladzyle, winner of K-4 in Manchester. Second and third places went to Denise Arntson and Warren Bowen at South school, Corrine Kistka and Caitlin Biedron at North school, and Sarah Wilson and Sara Mossburg in the 5-8 division.

From left are Michelle Dettling, winner in the K-4 division at South school; Dan Graff, winner of the 5-8 division, Eddie Ameel, winner of K-4 at North school; and Tristan Kladzyle, winner of K-4 in Manchester. Second and third places went to Denise Arntson and Warren Bowen at South school, Corrine Kistka and Caitlin Biedron at North school, and Sarah Wilson and Sara Mossburg in the 5-8 division.

From left are Michelle Dettling, winner in the K-4 division at South school; Dan Graff, winner of the 5-8 division, Eddie Ameel, winner of K-4 at North school; and Tristan Kladzyle, winner of K-4 in Manchester. Second and third places went to Denise Arntson and Warren Bowen at South school, Corrine Kistka and Caitlin Biedron at North school, and Sarah Wilson and Sara Mossburg in the 5-8 division.

From left are Michelle Dettling, winner in the K-4 division at South school; Dan Graff, winner of the 5-8 division, Eddie Ameel, winner of K-4 at North school; and Tristan Kladzyle, winner of K-4 in Manchester. Second and third places went to Denise Arntson and Warren Bowen at South school, Corrine Kistka and Caitlin Biedron at North school, and Sarah Wilson and Sara Mossburg in the 5-8 division.

From left are Michelle Dettling, winner in the K-4 division at South school; Dan Graff, winner of the 5-8 division, Eddie Ameel, winner of K-4 at North school; and Tristan Kladzyle, winner of K-4 in Manchester. Second and third places went to Denise Arntson and Warren Bowen at South school, Corrine Kistka and Caitlin Biedron at North school, and Sarah Wilson and Sara Mossburg in the 5-8 division.

From left are Michelle Dettling, winner in the K-4 division at South school; Dan Graff, winner of the 5-8 division, Eddie Ameel, winner of K-4 at North school; and Tristan Kladzyle, winner of K-4 in Manchester. Second and third places went to Denise Arntson and Warren Bowen at South school, Corrine Kistka and Caitlin Biedron at North school, and Sarah Wilson and Sara Mossburg in the 5-8 division.

From left are Michelle Dettling, winner in the K-4 division at South school; Dan Graff, winner of the 5-8 division, Eddie Ameel, winner of K-4 at North school; and Tristan Kladzyle, winner of K-4 in Manchester. Second and third places went to Denise Arntson and Warren Bowen at South school, Corrine Kistka and Caitlin Biedron at North school, and Sarah Wilson and Sara Mossburg in the 5-8 division.

From left are Michelle Dettling, winner in the K-4 division at South school; Dan Graff, winner of the 5-8 division, Eddie Ameel, winner of K-4 at North school; and Tristan Kladzyle, winner of K-4 in Manchester. Second and third places went to Denise Arntson and Warren Bowen at South school, Corrine Kistka and Caitlin Biedron at North school, and Sarah Wilson and Sara Mossburg in the 5-8 division.

From left are Michelle Dettling, winner in the K-4 division at South school; Dan Graff, winner of the 5-8 division, Eddie Ameel, winner of K-4 at North school; and Tristan Kladzyle, winner of K-4 in Manchester. Second and third places went to Denise Arntson and Warren Bowen at South school, Corrine Kistka and Caitlin Biedron at North school, and Sarah Wilson and Sara Mossburg in the 5-8 division.

From left are Michelle Dettling, winner in the K-4 division at South school; Dan Graff, winner of the 5-8 division, Eddie Ameel, winner of K-4 at North school; and Tristan Kladzyle, winner of K-4 in Manchester. Second and third places went to Denise Arntson and Warren Bowen at South school, Corrine Kistka and Caitlin Biedron at North school, and Sarah Wilson and Sara Mossburg in the 5-8 division.

From left are Michelle Dettling, winner in the K-4 division at South school; Dan Graff, winner of the 5-8 division, Eddie Ameel, winner of K-4 at North school; and Tristan Kladzyle, winner of K-4 in Manchester. Second and third places went to Denise Arntson and Warren Bowen at South school, Corrine Kistka and Caitlin Biedron at North school, and Sarah Wilson and Sara Mossburg in the 5-8 division.

From left are Michelle Dettling, winner in the K-4 division at South school; Dan Graff, winner of the 5-8 division, Eddie Ameel, winner of K-4 at North school; and Tristan Kladzyle, winner of K-4 in Manchester. Second and third places went to Denise Arntson and Warren Bowen at South school, Corrine Kistka and Caitlin Biedron at North school, and Sarah Wilson and Sara Mossburg in the 5-8 division.

From left are Michelle Dettling, winner in the K-4 division at South school; Dan Graff, winner of the 5-8 division, Eddie Ameel, winner of K-4 at North school; and Tristan Kladzyle, winner of K-4 in Manchester. Second and third places went to Denise Arntson and Warren Bowen at South school, Corrine Kistka and Caitlin Biedron at North school, and Sarah Wilson and Sara Mossburg in the 5-8 division.

From left are Michelle Dettling, winner in the K-4 division at South school; Dan Graff, winner of the 5-8 division, Eddie Ameel, winner of K-4 at North school; and Tristan Kladzyle, winner of K-4 in Manchester. Second and third places went to Denise Arntson and Warren Bowen at South school, Corrine Kistka and Caitlin Biedron at North school, and Sarah Wilson and Sara Mossburg in the 5-8 division.

From left are Michelle Dettling, winner in the K-4 division at South school; Dan Graff, winner of the 5-8 division, Eddie Ameel, winner of K-4 at North school; and Tristan Kladzyle, winner of K-4 in Manchester. Second and third places went to Denise Arntson and Warren Bowen at South school, Corrine Kistka and Caitlin Biedron at North school, and Sarah Wilson and Sara Mossburg in the 5-8 division.

From left are Michelle Dettling, winner in the K-4 division at South school; Dan Graff, winner of the 5-8 division, Eddie Ameel, winner of K-4 at North school; and Tristan Kladzyle, winner of K-4 in Manchester. Second and third places went to Denise Arntson and Warren Bowen at South school, Corrine Kistka and Caitlin Biedron at North school, and Sarah Wilson and Sara Mossburg in the 5-8 division.

From left are Michelle Dettling, winner in the K-4 division at South school; Dan Graff, winner of the 5-8 division, Eddie Ameel, winner of K-4 at North school; and Tristan Kladzyle, winner of K-4 in Manchester. Second and third places went to Denise Arntson and Warren Bowen at South school, Corrine Kistka and Caitlin Biedron at North school, and Sarah Wilson and Sara Mossburg in the 5-8 division.

From left are Michelle Dettling, winner in the K-4 division at South school; Dan Graff, winner of the 5-8 division, Eddie Ameel, winner of K-4 at North school; and Tristan Kladzyle, winner of K-4 in Manchester. Second and third places went to Denise Arntson and Warren Bowen at South school, Corrine Kistka and Caitlin Biedron at North school, and Sarah Wilson and Sara Mossburg in the 5-8 division.

From left are Michelle Dettling, winner in the K-4 division at South school; Dan Graff, winner of the 5-8 division, Eddie Ameel, winner of K-4 at North school; and Tristan Kladzyle, winner of K-4 in Manchester. Second and third places went to Denise Arntson and Warren Bowen at South school, Corrine Kistka and Caitlin Biedron at North school, and Sarah Wilson and Sara Mossburg in the 5-8 division.

From left are Michelle Dettling, winner in the K-4 division at South school; Dan Graff, winner of the 5-8 division, Eddie Ameel, winner of K-4 at North school; and Tristan Kladzyle, winner of K-4 in Manchester. Second and third places went to Denise Arntson and Warren Bowen at South school, Corrine Kistka and Caitlin Biedron at North school, and Sarah Wilson and Sara Mossburg in the 5-8 division.

From left are Michelle Dettling, winner in the K-4 division at South school; Dan Graff, winner of the 5-8 division, Eddie Ameel, winner of K-4 at North school; and Tristan Kladzyle, winner of K-4 in Manchester. Second and third places went to Denise Arntson and Warren Bowen at South school, Corrine Kistka and Caitlin Biedron at North school, and Sarah Wilson and Sara Mossburg in the 5-8 division.

From left are Michelle Dettling, winner in the K-4 division at South school; Dan Graff, winner of the 5-8 division, Eddie Ameel, winner of K-4 at North school; and Tristan Kladzyle, winner of K-4 in Manchester. Second and third places went to Denise Arntson and Warren Bowen at South school, Corrine Kistka and Caitlin Biedron at North school, and Sarah Wilson and Sara Mossburg in the 5-8 division.

From left are Michelle Dettling, winner in the K-4 division at South school; Dan Graff, winner of the 5-8 division, Eddie Ameel, winner of K-4 at North school; and Tristan Kladzyle, winner of K-4 in Manchester. Second and third places went to Denise Arntson and Warren Bowen at South school, Corrine Kistka and Caitlin Biedron at North school, and Sarah Wilson and Sara Mossburg in the 5-8 division.

From left are Michelle Dettling, winner in the K-4 division at South school; Dan Graff, winner of the 5-8 division, Eddie Ameel, winner of K-4 at North school; and Tristan Kladzyle, winner of K-4 in Manchester. Second and third places went to Denise Arntson and Warren Bowen at South school, Corrine Kistka and Caitlin Biedron at North school, and Sarah Wilson and Sara Mossburg in the 5-8 division.

From left are Michelle Dettling, winner in the K-4 division at South school; Dan Graff, winner of the 5-8 division, Eddie Ameel, winner of K-4 at North school; and Tristan Kladzyle, winner of K-4 in Manchester. Second and third places went to Denise Arntson and Warren Bowen at South school, Corrine Kistka and Caitlin Biedron at North school, and Sarah Wilson and Sara Mossburg in the 5-8 division.

From left are Michelle Dettling, winner in the K-4 division at South school; Dan Graff, winner of the 5-8 division, Eddie Ameel, winner of K-4 at North school; and Tristan Kladzyle, winner of K-4 in Manchester. Second and third places went to Denise Arntson and Warren Bowen at South school, Corrine Kistka and Caitlin Biedron at North school, and Sarah Wilson and Sara Mossburg in the 5-8 division.

From left are Michelle Dettling, winner in the K-4 division at South school; Dan Graff, winner of the 5-8 division, Eddie Ameel, winner of K-4 at North school; and Tristan Kladzyle, winner of K-4 in Manchester. Second and third places went to Denise Arntson and Warren Bowen at South school, Corrine Kistka and Caitlin Biedron at North school, and Sarah Wilson and Sara Mossburg in the 5-8 division.

From left are Michelle Dettling, winner in the K-4 division at South school; Dan Graff, winner of the 5-8 division, Eddie Ameel, winner of K-4 at North school; and Tristan Kladzyle, winner of K-4 in Manchester. Second and third places went to Denise Arntson and Warren Bowen at South school, Corrine Kistka and Caitlin Biedron at North school, and Sarah Wilson and Sara Mossburg in the 5-8 division.

From left are Michelle Dettling, winner in the K-4 division at South school; Dan Graff, winner of the 5-8 division, Eddie Ameel, winner of K-4 at North school; and Tristan Kladzyle, winner of K-4 in Manchester. Second and third places went to Denise Arntson and Warren Bowen at South school, Corrine Kistka and Caitlin Biedron at North school, and Sarah Wilson and Sara Mossburg in the 5-8 division.

From left are Michelle Dettling, winner in the K-4 division at South school; Dan Graff, winner of the 5-8 division, Eddie Ameel, winner of K-4 at North school; and Tristan Kladzyle, winner of K-4 in Manchester. Second and third places went to Denise Arntson and Warren Bowen at South school, Corrine Kistka and Caitlin Biedron at North school, and Sarah Wilson and Sara Mossburg in the 5-8 division.

From left are Michelle Dettling, winner in the K-4 division at South school; Dan Graff, winner of the 5-8 division, Eddie Ameel, winner of K-4 at North school; and Tristan Kladzyle, winner of K-4 in Manchester. Second and third places went to Denise Arntson and Warren Bowen at South school, Corrine Kistka and Caitlin Biedron at North school, and Sarah Wilson and Sara Mossburg in the 5-8 division.

From left are Michelle Dettling, winner in the K-4 division at South school; Dan Graff, winner of the 5-8 division, Eddie Ameel, winner of K-4 at North school; and Tristan Kladzyle, winner of K-4 in Manchester. Second and third places went to Denise Arntson and Warren Bowen at South school, Corrine Kistka and Caitlin Biedron at North school, and Sarah Wilson and Sara Mossburg in the 5-8 division.

From left are Michelle Dettling, winner in the K-4 division at South school; Dan Graff, winner of the 5-8 division, Eddie Ameel, winner of K-4 at North school; and Tristan Kladzyle, winner of K-4 in Manchester. Second and third places went to Denise Arntson and Warren Bowen at South school, Corrine Kistka and Caitlin Biedron at North school, and Sarah Wilson and Sara Mossburg in the 5-8 division.

From left are Michelle Dettling, winner in the K-4 division at South school; Dan Graff, winner of the 5-8 division, Eddie Ameel, winner of K-4 at North school; and Tristan Kladzyle, winner of K-4 in Manchester. Second and third places went to Denise Arntson and Warren Bowen at South school, Corrine Kistka and Caitlin Biedron at North school, and Sarah Wilson and Sara Mossburg in the 5-8 division.

From left are Michelle Dettling, winner in the K-4 division at South school; Dan Graff, winner of the 5-8 division, Eddie Ameel, winner of K-4 at North school; and Tristan Kladzyle, winner of K-4 in Manchester. Second and third places went to Denise Arntson and Warren Bowen at South school, Corrine Kistka and Caitlin Biedron at North school, and Sarah Wilson and Sara Mossburg in the 5-8 division.

From left are Michelle Dettling, winner in the K-4 division at South school; Dan Graff, winner of the 5-8 division, Eddie Ameel, winner of K-4 at North school; and Tristan Kladzyle, winner of K-4 in Manchester. Second and third places went to Denise Arntson and Warren Bowen at South school, Corrine Kistka and Caitlin Biedron at North school, and Sarah Wilson and Sara Mossburg in the 5-8 division.

From left are Michelle Dettling, winner in the K-4 division at South school; Dan Graff, winner of the 5-8 division, Eddie Ameel, winner of K-4 at North school; and Tristan Kladzyle, winner of K-4 in Manchester. Second and third places went to Denise Arntson and Warren Bowen at South school, Corrine Kistka and Caitlin Biedron at North school, and Sarah Wilson and Sara Mossburg in the 5-8 division.

From left are Michelle Dettling, winner in the K-4 division at South school; Dan Graff, winner of the 5-8 division, Eddie Ameel, winner of K-4 at North school; and Tristan Kladzyle, winner of K-4 in Manchester. Second and third places went to Denise Arntson and Warren Bowen at South school, Corrine Kistka and Caitlin Biedron at North school, and Sarah Wilson and Sara Mossburg in the 5-8 division.

From left are Michelle Dettling, winner in the K-4 division at South school; Dan Graff, winner of the 5-8 division, Eddie Ameel, winner of K-4 at North school; and Tristan Kladzyle, winner of K-4 in Manchester. Second and third places went to Denise Arntson and Warren Bowen at South school, Corrine Kistka and Caitlin Biedron at North school, and Sarah Wilson and Sara Mossburg in the 5-8 division.

From left are Michelle Dettling, winner in the K-4 division at South school; Dan Graff, winner of the 5-8 division, Eddie Ameel, winner of K-4 at North school; and Tristan Kladzyle, winner of K-4 in Manchester. Second and third places went to Denise Arntson and Warren Bowen at South school, Corrine Kistka and Caitlin Biedron at North school, and Sarah Wilson and Sara Mossburg in the 5-8 division.

From left are Michelle Dettling, winner in the K-4 division at South school; Dan Graff, winner of the 5-8 division, Eddie Ameel, winner of K-4 at North school; and Tristan Kladzyle, winner of K-4 in Manchester. Second and third places went to Denise Arntson and Warren Bowen at South school, Corrine Kistka and Caitlin Bied

Spring Achievement Awards Announced for 4-H Club Members

By Janet Nagels, 4-H Youth Agent
The annual 4-H Spring Achievement Program was held Saturday, April 24, at Saline High school. The day-long program included the exhibition and evaluation of 4-H projects in wood-working, knitting, crocheting, and clothing construction. In the evening the annual style revue program was held. Members, both male and female, had the opportunity to model clothing they made. The evening ended with an awards presentation.

At the Ambassador Selection the members chosen to represent 4-H for the 1993-94 year are: Jennifer Meyer from Country Expressions, Katrina Bihlmeyer from Country Expressions, Sarah Feldkamp from Jolly Farmerettes Plus, Kristie Bolke from Country Bunch and Julie Yapp from Country Bunch. Erin Schiller has been chosen to be the Teen Ambassador Advisor for 1993. She is from New Horizons 4-H Club.

The evening Style Revue proved rewarding for many of the nearly 100 4-H participants in the judging for Top Model of the Year.

Senior Models—1st, Jennifer Swope (Chelsea); 2nd, Michelle Mast (Chelsea); 3rd, Erin Avery (Ypsilanti).

Junior Models—1st, Suzanne Lowery (Manchester); 2nd, Jamie Guenther (Saline); 3rd, Jodi Feldkamp (Manchester). Other Honors recipients were: Ruth Raleigh (Saline), Jodi Wusthoff (Ypsilanti), Jeannine Bessette (Ann Arbor) and Angie Cooper (Manchester).

Young Models—1st, Elisabeth Fusco (Chelsea); 2nd, Darcie Amsdill (Dexter); 3rd, Marley Powers (Manchester). Other Honors recipients were: Mary Coffman (Chelsea), Andy Jones (Manchester) and Adam Stoll (Dexter).

Beginner Models—1st, Renee Thelen (Ann Arbor); 2nd, Amber Finkbeiner (Clinton); 3rd, Jackie Martin (Saline). Six- and seven-year-old models received participation ribbons for their modeling. They were: Brad Burmeister (Manchester), Emily Reimold (Saline), Jamie Powers (Manchester), Julie Thelen (Ann Arbor), Ashley Finkbeiner (Clinton), Susan Benje (Dexter), Emilie Flynn (Ypsilanti), and Kristen Hayes (Milan).

Clothing Construction Awards were given to the following:

Senior—1st, Katrina Bihlmeyer (Manchester); 2nd, Michelle Mast (Chelsea); 3rd, Jennifer Swope (Chelsea).

Junior—1st, Suzanne Lowery (Manchester); 2nd, Jodi Feldkamp (Manchester); 3rd, Ruth Raleigh (Saline). Other Honors recipients were: Jeannine Bessette (Ann Arbor), Katie Smith (Dexter), Mandie Middleton (Chelsea), Guinevere Sarnecki (Dexter), Hannah Goodrich (Manchester), and Jodi Wusthoff (Ypsilanti).

Young—1st, Andy Jones (Manchester); 2nd, Elisabeth Fusco (Chelsea); 3rd, Emily Parr (Manchester). Other Honors recipients were: Lania Moore (Ypsilanti), Susanne Christmas (Chelsea) and Arianne Chartrand (Manchester).

Beginner—1st, Angela Fiegel (Saline); 2nd, Annie Wiley (Manchester); 3rd, Amelia Sarnecki (Dexter).

Crochet—Best of Show—Karen Desrochers (Ann Arbor). Other honor recipients were Amanda Martin (Dexter) and Molly Martin (Dexter).

Knitting—Best of Show—Martha Gornik (Ann Arbor).

Honors also went to Karen Desrochers.

Woodworking Awards were given in the following categories:

Craftsman—Top award went to Katrina Bihlmeyer (Manchester). Honors went to Jason Mann (Manchester).

Handyman—Honors went to Marie Haessler (Manchester) and the top award went to Matt Jones (Manchester).

Apprentice—Top award went to Tabitha Ludos (Manchester). Honors went to Dianna Dillon and Andy Jones of Manchester.

Basic Skill—Top award went to Linda Lambarth Ann Arbor. Honors went to Billy Kuebler (Manchester) and Joey Palmer (Chelsea).

**GIVE
BLOOD,
PLEASE.**

American Red Cross

Richard D. Kleinschmidt



General Contractor

Roofing - Siding - Carpentry
Seamless Aluminum Gutters

4785 Mast Rd.
Dexter, MI 48130

(313) 426-4613

G.E. Wacker Inc.



FAMILY OWNED
AND OPERATED
Serving You Since 1932

- ★ AMOCO OIL PRODUCTS ★
- ★ HEATING OIL - 2 GRADES ★ GASOLINE - 3 GRADES ★
- ★ PREMIER DIESEL FUEL ★ LUBRICANTS ★
- ★ PROPANE DELIVERY ★ BUDGET PLANS ★
- ★ AUTOMATIC DELIVERY ★ TRANSPORTLOADS ★
- ★ RADIO DISPATCHED ★

1-800-535-5949

(313) 428-8366

9050 M-52 Rd. (corner of Pleasant Lake Rd.), Manchester

LICENSED & INSURED

RON FULTON

EXCELLENT REFERENCES



Fulton
CONSTRUCTION
(313) 475-8497

DECKS from \$6 per sq. ft.

• REMODELING • ADDITIONS • GAZEBOS • GARAGES & SHEDS



PHYLIS MERANUCK, MPH (left) and Andrea Tupper, BSW, from the Chelsea Community Hospital Social Work Department, will be hosting the "As Parents Grow Older" course.

Hospital Offering Course on Dealing With Aging Parents

Chelsea Community Hospital is offering the "As Parents Grow Older" course on Saturday, May 15, from 8:45 a.m. to 3 p.m. in the Private Dining Room. This course is designed to assist persons with aging parents or relatives. Caring for your loved one as well as yourself will be discussed.

Among the speakers will be:
Dr. Anthony Sensoli, MD/Debbie

Olsen, MS, CCC-A, "Age-Related Vision and Hearing Changes," Barbara Zaret, Washtenaw County Council on Aging "Paying for Health Care: Medicare Insurance and Medicaid."

Cyndi Cook, ACSW, Chris Hays, ACSW, Donna Murphy, CTRS, "Caring for the Caregivers."

Advance Registration is required. For registration or more information call 475-3952.

Dial-A-Garden Topics Listed

The following is a weekly schedule of Dial-A-Garden, the system of pre-recorded daily gardening tips sponsored by the Washtenaw County Cooperative Extension Service. The system is in operation 24 hours a day, seven days a week. Interested persons are invited to call 971-1128 at their convenience to listen to timely, up-to-date gardening information.

Wednesday, May 5—"Fertilizing Lawns."

Thursday, May 6—"Wildflower Protection."

Friday, May 7—"Selecting Pesticides for the Home Orchard."

Saturday, May 8—"Drip Irrigation."

Sunday, May 9—"Buying Transplants."

Monday, May 10—"Hardening Off Transplants."

Tuesday, May 11—"Hardening Off Transplants."

Wednesday, May 12—"Hardening Off Transplants."

McKILLEN TENT RENTAL

We Set Up and Take Down

VARIOUS SIZES - REASONABLE RATES
SIDES AVAILABLE

Also Volleyball & BBQ's

CALL 426-5051

PAT McKILLEN

KLINK EXCAVATING

- BASEMENTS • ASPHALT
- DRAINFIELDS • SAND, STONE & TANKS • GRAVEL

RESIDENTIAL - COMMERCIAL - INDUSTRIAL

Call Us for All Your Excavating Needs

475-7631

In celebration of
BE KIND TO ANIMALS WEEK



HUMANE
SOCIETY
OF
HURON
VALLEY

presents

The Fourteenth Annual

DOG WALKATHON!

Saturday
May 8, 1993

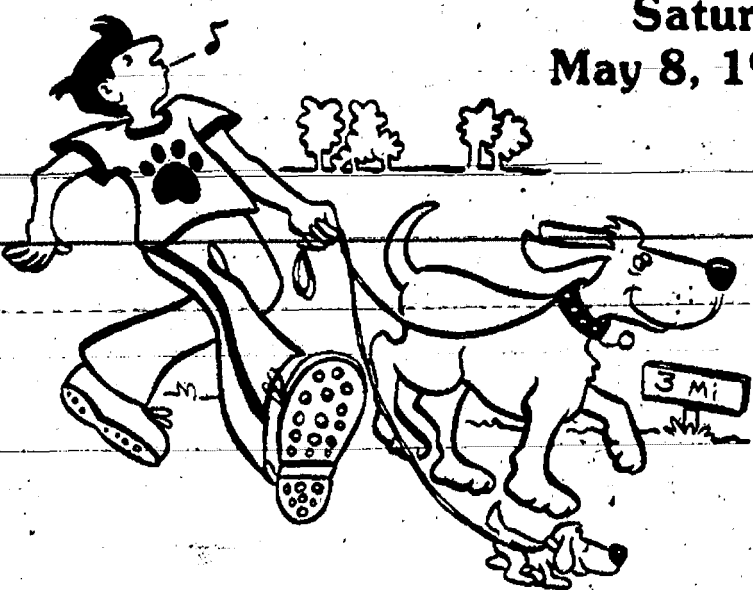

Help feed and shelter Washtenaw County's homeless animals.

Walker Packets Available at:

HSV Shelter, 3100 Cherry Hill Rd., Ann Arbor

or call

313/662-5585, ext. 113

ALL DOGS MUST BE LEASHED

Nature Events for Spring Offered at Hudson Mills Park

Three nature events will be held at the Activity Center of Hudson Mills Metropark near Dexter.

A "Spring Bird Walk," looking for those colorful birds of spring in full courtship plumage, will be held Saturday, May 8 at 7:30 a.m. Participants should bring binoculars and beginning birders welcome.

"Wildflowers Along the River," a search for the beautiful woodland flowers that bloom only in spring, will be held Saturday, May 8 at 2 p.m.

"Evening Spring Things," a leisurely hike to observe the sights, sounds, fragrances and feelings of a spring evening, will be held at the Activity Center of Hudson Mills Metropark near Dexter on Friday, May 7 at 7:30 p.m.

Advance registration and a vehicle entry permit are required: Annual: \$15 regular, \$10 senior citizens, or Daily: \$3 week-ends, \$2 weekdays except Tuesdays, which are free entry days. For more information, call (313) 426-8211 (Park Office), or 1-800-47-PARKS.



RECYCLE!
Michigan

SENIOR DISCOUNTS

**Marzec
Mechanical**
Heating &
Air Conditioning



Authorized Dealer
Furnace & Air Conditioning
Installation
**Central
Air Conditioning
Inspection**
\$50.00

475-3166

RESIDENTIAL & COMMERCIAL
SALES & SERVICE

FREE ESTIMATES

DO YOU GET THESE STATIONS?

2, 4, 6, 7, 9, 11, 13, 20, 23, 30,
31, 36, 47, 50

When you have an antenna
system put in by me, I'll
guarantee the above channels
to be crystal clear!

Here's What You Get:

- ANTENNA • MOUNT (chimney or tripod) • MAST
- ROTOR • WIRE • LABOR
- 1-YEAR GUARANTEE ON MATERIALS
- SAME-DAY INSTALLATION

All Channel Master Equipment

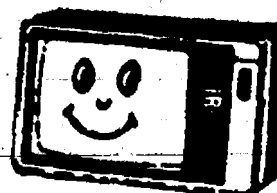

RICKET'S RADIO & TV

BSEE Electronics Engineer - 20 Years Experience

Open Mon.-Fri. 10-5, Sat. 11-5
114 ADRIAN ST., MANCHESTER

428-9028



"SUNNY OUTLOOK," a watercolor by Catherine McClung, has been contributed for Western Washtenaw Ducks Unlimited fund-raising auction.



"BLUEJAY," a wood carving by Bob Perrish will be auctioned at the Western Washtenaw Ducks Unlimited fund-raiser May 14.



A PHOTOGRAPH showing a majestic "Bald Eagle" has been selected from the prize-winning collection of Thomas McClanahan for inclusion in the fund-raising auction of Western Washtenaw Ducks Unlimited.

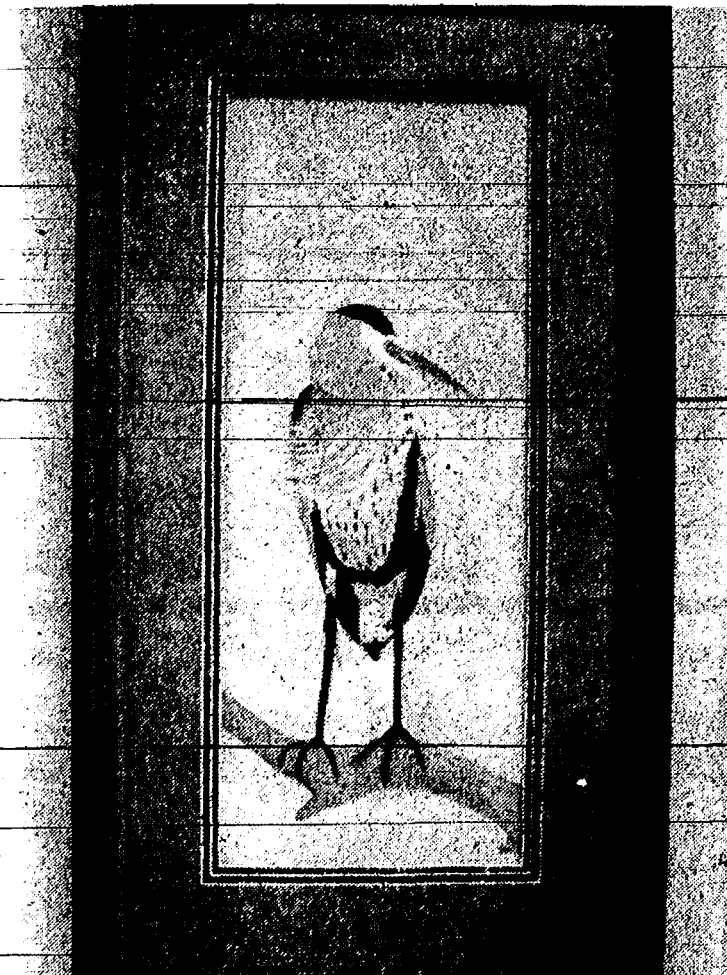

SUSAN FALCONE has contributed this watercolor, "A Great Blue Heron," for the Western Washtenaw Ducks Unlimited auction.

Pennington LP Gas Opens New Location

Pennington LP Gas, a propane supplier serving southeastern Michigan and northwest Ohio, is announcing the opening of their new Fenton location.

The new facility, located at 7119 Old US-23, in Tyrone township will serve propane gas customers in Livingston, Washtenaw, Oakland, Shlawassee, Genesee and Lapeer counties.

Founded in 1953, Pennington LP Gas is a family-owned and operated company based in Morenci. The Fenton office and propane distribution center will serve the area with residential, agricultural, commercial, and industrial propane service. In addition, Pennington's new showroom will feature gas grills, water heaters, space heaters, and other gas equipment. Propane gas for refilling grill tanks, R.V.'s and motor fuel will also be available.

Former manager for Pennington's Stockbridge location, Randy Hacker, will assume the managerial position at Fenton, while Todd Dapkus has been promoted to Stockbridge branch manager.

Home Landscaping Courses Offered In May at WCC

Families who want to create a professional landscaping look on a limited budget will benefit from two courses offered at Washtenaw Community College in May.

"Flower Gardening," a credit-free course, is offered on four consecutive Tuesdays beginning May 11, from 7 to 9 p.m. Course topics include garden design and annual and perennial varieties and their cultures.

"Basic Home Landscaping," a credit-free course, will be offered on five consecutive Wednesdays, beginning May 12, from 7 to 9 p.m. Topics will include evaluating and renovating lawns, selecting, planting and maintaining new trees and shrubs, and other topics.

For more information and fee charges, call Continuing Education Registration at (313) 973-3616.

In 1970, men made up 85 percent of all multiple jobholders, according to the U.S. Labor Department's Bureau of Labor Statistics. Since then, women's share of the total has risen steadily, reaching 43 percent in 1989. Women who moonlight work fewer total hours than men, probably because this arrangement makes it easier to balance work and family responsibilities.

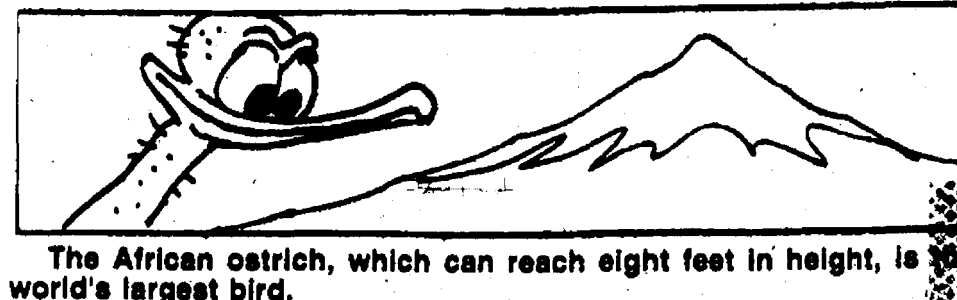

The African ostrich, which can reach eight feet in height, is world's largest bird.



Pennington LP GAS

"Count on us to keep the heat on!"

13400 M-52 P.O. Box 490
Stockbridge 851-7577
Toll-Free (800)274-5599

THOMAS J. BURKE, D.D.S.

3288 BROAD ST.
DEXTER, MI 48130
426-8292

FAMILY DENTISTRY

Within walking distance from Dexter schools.



Hours By Appointment
NEW PATIENTS WELCOME

WOLVERINE GLASS WORKS

• Residential • Auto Glass • Commercial •

OVER 60 YEARS IN BUSINESS

"One Source For All Glass Needs"

Servicing Ann Arbor & Surrounding Areas

7444 DEXTER/ANN ARBOR RD.
426-5600 665-2223

* A division of Jackson Glass Works, Inc.

Ducks Unlimited Fund-Raiser Banquet Slated May 14 in Dexter

Area wildlife artists will be guests at the upcoming Western Washtenaw Ducks Unlimited Banquet to be held May 14 at the Knights of Columbus Hall in Dexter.

Tom Ceo, Ken Drexler, Susan Falcone, Hal Horton, Tom McClanahan, Catherine McClung, Marti Naudi, Bob Perrish, and Jack and Sally Wilson have all created original works of art for the fund-raising auction.

Area chairman Dave Plawchan says that many species of wildlife will be the beneficiaries of the fund-raising effort to restore and preserve wetlands.

Livonia's Bob Perrish has distinguished himself as a world class carver as well as an accomplished painter. His work has consistently placed him at the top of state, national and international competitions. Bob's carvings have earned him more than 200 blue ribbons and nine best of shows. He has twice been named Ducks Unlimited "Carver of the Year."

For this year's banquet Bob has created a carved blue jay which will be auctioned along with his acrylic painting of blue jays.

Dexter artist Catherine McClung has created for the auction an original watercolor of a goldfinch with wild iris. She has also donated one of her latest limited edition prints, "Sunny Outlook." Last summer, Catherine was captivated by the giant sunflowers planted alongside the front porch of the Dexter Mill. She chose to paint the scene along with the clay pots and baskets on display. "The sunflower made a perfect perch for a colorful house finch," says Catherine.

Recent projects for Catherine include a neo-tropical migrating bird poster commissioned by the states of Missouri and Minnesota. Catherine has also completed six of the eight designs commissioned by Lenox China for a series of collector's plates. Lenox is also producing a China music box featuring Catherine's art.

Other original pieces to be featured at the annual banquet include an

original bluebird painting by Marti Naudi, a stylized wood sculpture of a shorebird by Hal Horton and a blue bill duck carving by Dexter carver Ken Drexler. Once again, hand-carved duck calls have been created by carver Jack Wilson of Flushing.

Susan Falcone's watercolor features a great blue heron. Tom McClanahan allowed the Ducks Unlimited committee to choose from a wide variety of subjects he had photographed. The committee selected a majestic pose of a bald eagle.

For information about tickets and further details contact Peggy Plawchan at 426-2714 or Walt Brown at the Loft in Chelsea, 475-2726.

Researchers with the U.S. Department of Agriculture have discovered a hormone that sterilizes female mosquitoes and other blood-sucking insects. This is an important development for scientists who are looking for new ways to control harmful insects without using chemicals.

LARGE SELECTION OF PLANTS FOR MOTHER'S DAY & SPRING PLANTING

- ★ 6" Flowering Plants
- ★ Vegetable & Flowering Annuals
- ★ Jackson-Perkins Roses
- ★ Perennials & Herbs
- ★ Geranium Baskets & Plants
- ★ Large Selection of Unusual Flowering Baskets
- ★ Bulbs
- ★ Strawberry & Asparagus Plants
- ★ Garden Seeds
- ★ Ponds & Fountains

Hummingbirds are now arriving in Michigan.
Are You Ready?

10% OFF ALL HUMMINGBIRD PRODUCTS

CHELSEA PETS & PLANTS

901 S. Main, Chelsea

Ph. 475-2630

Now Opening Early - Till Further Notice

MON.-FRI., 9 to 8. SAT., 9 to 6. SUN., 12 to 6.

M MICHIGAN CLEANERS

44th Anniversary Special

44% OFF

ON INCOMING DRY CLEANING ORDERS ONLY

3 DAYS ONLY

Wednesday, May 5, Thursday, May 6 & Friday, May 7, 1993

Orders must be picked up with 10 days to qualify

Excludes Shirts, Leathers, Suede

2300 W. STADIUM
between McDonald's & Taco Bell

663-9331

1520 N. MAPLE RD.
Maple-Miller Shopping Center

665-1160

Hospital Auxiliary Volunteers Honored for Their Service



5,000 HOURS: From left, Nettie Severn, Ruby Strieter, and Helen Ringe.



4,000 HOURS: From left, Irene Hogan, Wilma Picklesimer, Leona Beeman.



3,000 HOURS: From left, Barbara Branch, Veretta Whitaker, Mary Alice Hafer, Christina Campbell, and Mary Alice Kalmbach.



1,000 HOURS: From left are Nancy Harvey, Christine Heydlauff, Margaret Kuhl, and Homer Kuhl.



500 HOURS: From left are Lorraine Benedict, Barbara Ashley, Mary Blossom, Jack Loftis, and Barbara Haag.



750 HOURS: From left are Doris Blanchard, Homer Kuhl, and Barbara Haag.



12,000 HOURS: From left are Jim Scruggs, Merle Davis, Joan Maier, Norma Bernhart, Marian Pierson, Mary Alice Kalmbach, and Mary Harris.



250 HOURS: In front, from left, are Connie Scott, Joyce Maryrose Schumm, Barbara Drake, Janet Kulsely, Pat Allen, Pat Strange, and Ann Hoover. In back, from left, are Mary Golightly, and Mary Blossom.



RETIRING BOARD MEMBERS of the Chelsea Community Hospital Auxiliary are, in front, from left, Ruby Strieter, Marian Pierson, Mary Alice Hafer, Mary Alice Kalmbach, Nancy Harvey, Barb Haag, Millie Townsend, and Shirley Roskowski. In back, from left, are Carol Spike, Merle Davis, and Margaret Kuhl.



RETIRING COMMITTEE CHAIRS for the Chelsea Community Hospital Auxiliary are pictured above. In front, from left, are Irene Hogan, Leona Beeman, Vera Briston, and Mary Alice Kalmbach. In back, from left, are Joan Maier, Carol Spike, and Pat Strange.



NEW CHELSEA COMMUNITY HOSPITAL Auxiliary Board members are, in front, from left, Marge Faist, Nettie Severn, Mary Alice Hafer, Mary Kalmbach, Mary Blossom, Barbara Haag, and Millie Townsend. In back, from left, are Marian Pierson, Margaret Kuhl, Merle Davis, and Mary Harris.



NEW COMMITTEE CHAIRS for the Chelsea Community Hospital Auxiliary are, from left, Rena Johnson, Pat Strange, Mary Alice Kalmbach, Leona Beeman, and Irene Hogan.

PAGE
DEADLINE:
NOON,
SATURDAY
Phone
475-1371

PUT IT IN THE WANT ADS FOR RESULTS

Just
Phone
475-1371

Automotive

'86 BUICK RIVIERA — Loaded. Sharp. \$5,500 firm. Call 475-7224. c50
'86 FORD CARGO VAN — Carpeted floor. Clean inside & out. \$3,200. 475-2004. c50
'80 CHEVY PICK UP — \$1,000. Call 475-9241. c50
'90 SUBURBAN SILVERADO — Excellent, 8-passenger. Loaded. Towing package. Call 428-9343, evenings. c51-2
MACHINIST'S TOOLS — To trade for mini-van, or pick-up. 3 Kennedy boxes (and more) worth about \$3,300. Call 475-2573 or 663-0765, evenings. c50-2

BODY SHOP

COMPLETE FULL TIME
Estimates Available
PALMER FORD
222 S. Main 475-1301
17th

Motorcycles

'81 YAMAHA '85. 7K. \$400. Ph. 475-9434. c50
'82 YAMAHA YZ-125 Liquid. \$525. Ph. 475-2947. c51-2

Farm & Garden

CUSTOM GARDEN rototilling with a Troy-Bilt 11 makes the difference. Call (517) 851-8483. c51-2
GARDEN PLOWING, discing, marking-rows for planting. Call (517) 851-8942. c52-3
MAY — First cutting, \$1 per bale. Call 475-2154 or 475-1558. c51-2

LAWN MOWING

For 1993 Season
Free Estimate and Clean up.
Also, haying and tree work.
DR. MACK'S, 475-2947. c52-4

Garden Rototilling

With Troy-Bilt
475-3000
J. W. ENTERPRISES
-1-10

Recreation Equip.

'82 YAMAHA YZ-125 Liquid. \$525. Ph. 475-2947. c51-2
FISHING BOAT — 16' deep hull. Ready for Great Lakes fishing. 115 h.p. motor, 6 h.p. trolling motor, down riggers, marine radio, fish-finder, trailer and more! \$2,300 or best offer. Call 475-2573 or 663-0765 evenings. c50-2

1985 LEISURE CRAFT — 23 ft.

Fully contained, sleeps 6. May be seen at 16483 Seymour Rd., Waterloo Village. Call 475-9571. c50
14' SEA KING — 25 h.p. with trailer. \$800. Call 475-9146, evenings. c50-2

RENTALS — 1993 Pop-Up Campers.

Reasonable weekly rates. Call (313) 449-4661. c51-4

For Sale

ESTATE SALE

70 years of accumulation. Furniture, Depression glass, hats, salt and peppers, Avon, mangle, wringer washer and glassware.
Fri. & Sat., May 7-8
9:00 a.m.-5:00 p.m.
Absolutely no prior sales. 541 North Main St., Chelsea. c50

Frank Grohs

CHEVROLET-Geo

THE DISCOUNT OUTLET

426-4677

We Buy Used Cars & Trucks

Bring your title and a smile!

1990 ASTRO VAN

Loaded. Super low miles. **\$13,490**

1991 S-10 PICK-UP

Tahoe, Sharp, V-6. **\$7,450**

1985 FIERRO

Auto, air, stereo. **\$3,645**

1991 S-10 PICK-UP

Clean. **\$4,895**

1990 GRAND AM LE

4-dr., loaded, White. Mint. **\$7,945**

7128-7140
Dexter-Ann Arbor Rd.
in Historic Dexter
Ph. **426-4677**

Palmer

Call collect 313-475-1800

For Sale

20th Annual SIDEWALK SALE DAYS

July 30-31

Featuring

• Great Merchant Sales

• Craft Booths

• Food

• Entertainment

and a

VILLAGE-WIDE GARAGE SALE

Also, if your organization is interested in joining in for a fund-raising event, call Daleen Harper of Harper Shoe Co. at 475-2311. c51-3

ORGAN — Wurflitzer, cherry wood.

Very good condition. \$499 or best offer. Call 475-1082. c50-2

HARDWOOD MULCH

Delivery & installation available. MR. MULCH (313) 428-7793. c51-4

TREE SALE

WATERLOO TREE FARM

PINES

COLORADO BLUE SPRUCE

Large, imperfect trees. Great for property lines and windbreakers. Bagged and burlapped. (313) 475-7631. c47ff

VACUUM — Vax wet/dry canister

type includes all attachments. Call HK at 475-1371. c44ff

BAHAMA CRUISE — 5 days/4

nights. Underbooked, must sell. \$279 per couple. Limited tickets. Call (407) 331-7818, ext. 4682, Mon-Sat., 9 a.m. to 10 p.m. c1-4

G.E. SPACE SAVER washer and

dryer, portable or can be hooked up permanently. 1 owner. Used only 8 months, like new. \$350 for pair. Call 1-517-596-3544 after 6 p.m. c50

BOOKCASE — Beautiful older solid

wood, \$350. 475-0469. c50

WASHING MACHINE — Portable.

Like new. \$200. Ph. 475-9434. c50

DISHWASHER, Kitchen-Aide, built-in.

Good working condition. \$175. Ph. 475-3316. c50

EXERCISE EQUIPMENT — Marcy

Home Gym, plus stomach and back machine. Make offer. Ph. 475-3316. c50

SATELLITE SYSTEM — PRX80

Toshiba, 10-ft. dish and receiver. Needs board. \$1,200 or best reasonable offer. Ph. 663-2546. 50

DINING ROOM SET — Duncan Phyfe.

Table, 6 chairs, buffet and server. \$450. Call (517) 522-8154. c51-2

AGE-OLD UTA ANTIQUES MARKET.

May 8-9, Sat., 7-6; Sun. 8-4: Hundreds of dealers. K. of C. Grounds, 21 Mile, E. of Van Dyke. \$4 (517) 456-6153. c50

UGLY DECK OR FENCE? Restore

wood decks & fences to like new condition without scrubbing with ENFORCE-DECK CARE. Johnson's How-To Center, 475-7472. -17-20

LENNOX — Central air conditioner

HS 18. Like new. Call 426-3796, evenings. c52-3

FOR SALE — French Provincial

style bedroom set, 5 pieces, \$150-2 dressers, mirror, bed-station, queen bed frame. Kenmore sewing machine, \$25. Call 475-1894. c50

OAK FLOORING, 2 1/2" inch No. 2

Red or White, \$1.77 per sq. ft. Hard Maple, \$2.45. Select grade Ash, \$2.25. Wide Oak flooring, \$1.80. Call 1-800-523-8878. c51-2

For Sale

ONE CAST IRON URN, 3' high, 18" in diameter. Call 475-3294 evenings. c50-2

PIONEER POLE BUILDINGS — 30x40x10,

\$5,929. 12 colors. 2x6 truss system, 12' slider, 34' entrance door. Overhead doors available. Other sizes and options. Free quotes 800-292-0679. c48ff

Auction

Estate

Woodworking Shop

& Farm Auction

Real Estate • Tractor • Machinery

Saturday, May 15

Goodland Road, Chelsea, Mich. (Take North Territorial Rd. to Hadley Rd., north to Goodland, then east to North Lake & Goodland)

Real Estate Open for Inspection May 3, 4:00-7:00 p.m.

• 40 wide x 30 deep Open Span Pole Barn

• Excellent Building Site

• Overlooks Goose Lake

(Surrounded by State Property)

• 3 1/2 Acres

• Basement Barn 30x40

• Pond

TERMS: \$5,000 deposit day of auction. Cash or cashiers check payable day of auction. Balance in full within 45 days. Successful bidder must sign sales agreement day of sale. Parcel to be sold "as is" with NO contingencies. Seller to furnish title insurance and warranty deed. Seller to pay liens and encumbrances. Possible 5-Year Land Contract.

Estate of

BOB FITZSIMMONS

BRAUN & HELMER AUCTION SERVICE

Lloyd R. Braun, CAI

Ann Arbor (313) 665-9646

Jerry L. Helmer, CAI

Saline (313) 994-6309 c50-2

Garage Sales

LARGE GARAGE SALE — Nicely

displayed, clean items. Corner china cabinet, vacuum, Friday and Saturday, May 7-8, 8 to 5. 13000 So. Church Rd., Chelsea. c50-2

NEIGHBORHOOD GARAGE SALE —

Sat., May 8, 9 a.m. to 5 p.m. 7460 Hadley Rd., Manchester (S. M-52 next to Gross Lake Rd.). Call College imprinted sweatshirts, tee-shirts, hats, backpacks, glassware and much more. All brand new. Salesman samples and overruns. All your favorite items. Great gifts for any fan. c50

3-FAMILY GARAGE SALE — May

7-8, 9 a.m. to 5 p.m. Lots of treasures. 6751 Wenker Rd., Chelsea (corner of N. M-52). c50

GARAGE SALE — 766 Flander St.,

Chelsea off Washington, Fri. & Sat., May 7-8. Queen size sleeper sofa with swivel rocker, lamps and misc. items. c50

Super Sale!

Saturday, May 8

7 a.m. to 3 p.m.

165 S. Freer Rd., Chelsea

(between Old US-12 and I-94)

Six family's accumulation priced to sell. Portable and chairs with umbrella, girl's clothing (sizes 4 to 10), nice toys (some old), Toro lawnmower, jewelry, antiques, dishes, paddle sewing machine, some tools, fishing poles and much more! All is clean—no junk!

MULTI-FAMILY SALE — 629

N. Main, Chelsea. TV, bikes, grill, sewing and craft supplies. Free clothes! Friday & Saturday, 8 a.m. to 4 p.m. c50

Whitmore Lake Kiwanis

RUMMAGE SALE

Saturday, 9 a.m. to 5 p.m.

Sunday 12 to 4

May 15-16

125 Barker Rd., on library grounds. (1 block west of Main St., Whitmore Lake) c51-2

GARAGE SALE — Saturday, May 8

only, 9 a.m. to 5 p.m. 10 families at 4 homes on Hadley and Smythe Rds., Manchester (west of Gross Lake Rd.). c50

MULTI-FAMILY GARAGE SALE —

Thursday & Friday, May 6-7, 9 a.m. to 4 p.m. 615 N. Freer, Chelsea. c50

YARD SALE — 506 Chandler St.,

Chelsea, Fri. & Sat., May 7-8, 10 to 4. Furniture, books, clothes, misc. c50

YARD SALE — Four Waterloo

families, offering numerous treasures, such as furniture, tools, dishes and much, much more. We're sure you'll find your's at 15335 Waterloo Rd. in the Village of Waterloo at 8:00 Sat., May 8. c50

SPRING CRAFT

& GARAGE SALE

May 6-7-8

9 a.m. to 5 p.m.

11620 Dexter-Pinckney Rd.

Pinckney

Many new and exciting hand-made gift items.

Remember Mother's Day c50

CLASSIFICATIONS

Automotive.....10
Motorcycles.....11
Farm & Garden.....12
Recreational Equip.....13
Auction.....14
Garage Sales.....15
Antiques.....16
Real Estate.....17
Mobile Homes.....18
Animals & Pets.....19
Lost & Found.....20
Help Wanted.....21
Work Wanted.....22
Adult Care.....23

Child Care.....10
Wanted.....11
Wanted to Rent.....12
For Rent.....13
Misc. Notices.....14
Personals.....15
Entertainment.....16
Bus. Services.....17
General.....18
Carpeting/Construction.....19
Isotesting/Landscaping.....20
Maintenance.....21
Repairs.....22
Tutoring/Instruction.....23
Financial.....17
Bui. Opportunity.....18
Thank You.....19
Memoriam.....20
Legal Notice.....21

CLASSIFIED ADS THANK YOU/MEMORIAM

CASH RATES:

10 figures.....\$1.00
10 figures over 10.....\$1.00
When paid by noon Saturday

CHARGE RATES:

10 figures.....\$3.00
Midweek charge: \$5.00

CASH RATES:

50 figures.....\$3.00
10¢ per figure over 50
When paid by noon Saturday

CHARGE RATES:

50 figures.....\$3.00

DEADLINES

CLASSIFIED PAGES

Saturday, 12 noon

"CONTINUED" CLASSIFIEDS

Monday, 12 noon

Garage Sales

Spring Saturday Sale

VARIETY SHOP

Chelsea Retirement Community

805 W. Middle St.

Sat., May 8, 9-11:30 a.m.

Lots of bargains on Women's summer clothes, all sizes and styles. c50

HUGE GARAGE SALE

Rain or Shine

51 Chestnut (Lanewood Sub. M-52 north)

Saturday, May 8

9 a.m.-5 p.m.

The Fiesta Spain Dancers are having one of the biggest sales of the year. There are 40 families who have donated items to be sold. This is a garage sale that you don't want to miss! c18

DEXTER BOY SCOUT

RUMMAGE SALE

July 2-3

Troop 477 Scouts are picking up donations for their July 2-3 sale. To arrange pick-up, call

Bill Brines 426-8622

Larry Adkins 426-2326

Richard Ulrich 665-2639

Lance Zarnowski 426-4305

Jason Wylie 426-5092

GARAGE SALE — Fri., May 7,

9 a.m. to 5 p.m. Sat., May 8, 9 a.m. to 3 p.m. M-52 north of Chelsea to Boyce, left to Coopersfield, right and back one mile. A little bit of everything. c50

GARAGE SALE — May 8-9, 9 to 5,

11951 Trinkle Rd. between Lima Center and Fletcher Rds. Girls clothes, newborn to 6X, crib, light fixtures, medicine cabinet, bathroom vanity, tires, dog pen, lots of misc. items. c50

MOVING SALE — Building materials,

tools, riding mower, wood burning stove, furniture, clothes and misc. 20412 Jerusalem Rd., Chelsea. Saturday, May 8, 9 a.m. to 2 p.m. c50

GARAGE SALE — Thursday, May 6

& Friday, May 7—Lots of good stuff! 520 Garfield (corner of Lincoln St.). c50

DEXTER, 8780 Trinkle Rd.,

Thurs., Fri., Sat., May 6-7-8, 9 a.m. to 6 p.m. Baby equipment, baby clothes, toys, ATV accessories, household items, exercise bike, guns, air conditioner. Studio and photography equipment, and computer accessories and craft supplies. c50

PUBLIC NOTICE

The Job Training and Placement/Community Services Division of the Washtenaw County Human Services Department has available for public review and comment the Job Training Partnership (JTPA) Master Plan/Summary for Program Year 1993 (July 1, 1993 through June 30, 1994). The affected local jurisdiction is the County of Washtenaw designated as the Service Delivery Area (SDA) by the United States Department of Labor. Copies of the Plan/Summary are available for public review and comment beginning April 26, 1993 at the:

Job Training and Placement/Community Services Division

Human Services Center, 553 Townner, P.O. Box

LITTLE WANT ADS! BIG PLUSES FOR BIG RESULTS!

Washtenaw County's Busy Marketplace . . .

Quick, Economical Results . . .

Give 'em a try! . . . Ph. 475-1371

Help Wanted 8

SHOWROOM HOSTESS

Part-time evenings and Saturday position open for mature person, neat in appearance with an outgoing personality, to greet our customers, some office and telephone experience helpful but not necessary. Congenial working conditions with fun and excitement.

Please Apply in Person or Michigan's Oldest Ford Dealership

Palmer Ford-Mercury
222 South Main Street
Chelsea

AUTO TECH

Must have own tools and State Certification. Experienced or not, may apply! Call 769-4494. Precision Tune.

WE HAVE immediate light industrial position openings in the Grass Lake and Chelsea areas. No experience necessary. Call Norrell Services (313) 677-1888.

GIRLS WANTED

from Michigan, between 7-19, to compete in this year's 7th annual 1993 Detroit Pageants. Over \$20,000 in prizes and scholarships. Call today 1-800-PAGEANT, ext. 3973. (1-800-724-3268).

ANNOUNCING — Do you love Discovery Toy products? Call buying at retail! Own them all wholesale. Call Jerry (313) 475-2679.

Administrative Assistant

An Ann Arbor collection agency desires a mature person who is a self-starter and capable of assisting the Operations Manager with a variety of administrative needs including secretarial, data extraction and processing. Wage, bonus and benefit package provided. Send resume including qualifications and job expectations to: Operations Manager, P.O. Box 2022, Ann Arbor, MI 48106-2022.

Help Wanted 8

Chelsea Cleaners

PRESSER WANTED
Part-Time — Will Train
Must be 18
Apply in Person
113 Park St., Chelsea
c51-2

COLLECTOR

An Ann Arbor collection agency desires a person experienced in the collection of accounts receivable. Familiarity with automated collection systems a plus. Competitive wage, commission, bonus, and benefit package provided. Send resume including qualifications and job expectations to: Operations Manager, P.O. Box 2022, Ann Arbor, MI 48106-2022.

EXPERIENCED

Floor Covering Salesperson

Great earnings opportunity with upscale retailer. Good company benefits. Come in weekdays, and meet, or call Tim Merk at Merkel Floor Store, 205 S. Main St., Chelsea. 475-8621.

NO LAYOFFS

Local Distributor for 55-year-old manufacturing firm has 6 permanent full-time positions. Salary, guaranteed, benefits; company training, management opportunity. For interview call (517) 782-7178 Mon. thru Fri., 1 p.m. to 5 p.m.

CERTIFIED NURSE AIDES

Now hiring with a \$150 sign on bonus. Beginning pay of \$6.47/hour plus shift differential. Part-time, all shifts available. Apply at Chelsea Retirement Community, 805 W. Middle, Chelsea, MI 48118.

Help Wanted 8

SECRETARIAL POSITION

available beginning June 9 a.m.-noon, Mon.-Fri. Computer experience desired, but will train. Send resume to Our Savior Lutheran Church, 1515 S. Main, Chelsea, MI 48118.

Work Wanted 8a

HOUSEKEEPING — Windows, carpet cleaning, 10 years experience. References. 426-2266.
WORKING MOTHER of 3 looking for part-time/flexible office type position (at home optional). Phone, filing, typing, a lot of accounting and computer experience. Resume upon request. Benefits not priority, pay negotiable. Call 475-8268.

A Job Is Not A Job

When You Love What You Are Doing

You've worked hard to have a home you love to show, and now your town is beginning to grow, we'd like to help with this seasonal burden you know, the ROTE BROTHERS love to mow. QUALITY & AFFORDABLE lawn aesthetics. From mowing to decking and general carpentry. JOHN (517) 423-5810 PAT (313) 475-8527

LICENSED

SPIC 'N SPAN here I am. Give me a call... we'll clean it all. Insured and bonded. Call Anita (313) 484-1092 or page me at 660-6706.

ANN'S QUALITY SERVICE

Thorough and dependable

CLEANING

BUSINESS OFFICES & HOMES

Free estimates. Housesitting services. Please call 475-8394

Child Care 10

VILLAGE CHILD CARE

has immediate, summer, and fall openings for toddlers and pre-schoolers in our family day care home. Licensed. Kapers for Kids Curriculum, quality and nurturing care. Conveniently located on Third Street in Dexter. 426-8950.

THE IMAGINATION STATION

Pre-school Childcare Center

• Ages 6 weeks to 6 years
• Before/After school
• Conveniently located
• 1/4 mile north of N. Territorial on Dexter-Pinckney Rd.
Now taking summer and fall enrollments
Call 426-4600

RESPONSIBLE SITTER NEEDED

Must enjoy children. May 17 thru summer months, M-W-Th-F either 2:40-11:10 p.m. or 6-11:10 p.m. for 2 children 7½, 5½ years. Please call 475-1127 and leave message.

Special Attention

will be given to your child (infant through 5 years) at

Little Red Caboose

Daycare

Three full-time care-givers will provide lots of educational, fun-filled activities daily. Nutritious meals and snacks provided. References available. 5 years in business.

475-3415

Reserve your spot now!

I WOULD LIKE to do babysitting for toddler, pre-schooler or school-age summertime kids. Call 475-9967.

QUALITY, RELIABLE CHILD CARE

Learning with Loving Licensed and Experienced All at EXCELLENT RATES

Dexter (313) 426-0369

BUILDERS LICENSE WORKSHOPS

PREPARE FOR THE MAY 13 OR JUNE 12 EXAM!

WORKSHOP LOCATIONS:

Dexter 6/7/93

Whitmore Lake 6/8/93

Saline 6/2/93

COST: \$135

includes all materials

L.P.S. Inc. Construction Training Co.

(1800) 333-3870

Visa & Mastercard Accepted

Child Care 10

Reserve for Summer NOW!

Now! Full- and part-time openings available. Quality care and fun with playmates. Projects, outings, baking, and many toys and books. Convenient location, one block off Main St. Lunches and snacks included. Flexible hours. Call now, 475-8124.

LICENSED family child care home

1 opening for child age 4 and up. Small group, great location. PH. 426-4138.
NEW BEGINNING child care, ages two and up, has 6 openings. East Jackson area. Phone (517) 789-8281.

Chelsea Community Hospital CHILDREN'S CENTER

Ages 2½ weeks to 5th grade

Openings as available.

475-3922

Wanted 11

WANTED TO BUY — Michigan hunting and fishing licenses 1928-32, old fishing tackle, duck decoys and calls. 426-2514, 426-2050.

BENCH SEAT for van. Call 475-9241.

WANTED — Used metal cutting band saw. Call 665-8755.

WANTED — Violin, Viola or Cello. Any condition. (313) 231-1272.

HUNTING LAND

Wanted to lease

Will pay top dollar

Call (313) 486-5114 after 5 p.m.

c50-4

Wanted to Rent 11a

OFFICE SUITE for one professional. Contact Marjorie at 475-4700 days, or 475-4351 after 5 p.m.

THE U.S. DEPT. OF AGRICULTURE, Agricultural Stabilization and Conservation Services, Washtenaw County Office in Ann Arbor is seeking a new office location within the boundaries of I-94 (on the north), US-23 (on the east), Willis Rd. (on the south), and M-52 (on the west). This office requires 3,604 useable square feet of high-quality office space on the first floor. Occupancy is required by Dec. 31, 1993. Anyone interested should call Susan or Lori at (313) 662-3900 for a copy of the solicitation.

For Rent 12

FARM HOUSE — 3-bedroom, large family room, all appliances, natural gas heat. 2 acres of fenced yard. Close to I-94. \$700 per mo. Ph. 475-7042.

FOR RENT — Second floor 1-bedroom apartment in Chelsea. Near downtown. No pets. \$425 per month. Pay one-half (1/2) utilities. References required. Call 475-1346 8:30 a.m.-5 p.m., Mon.-Fri.

2-BEDROOM lake cottage, perfect for single professional, 1 year lease, available June 1, \$525 month. 475-1174.

SPACIOUS UPPER apartment in Chelsea with large storage room, wood floors and hardwood, balcony. No pets. Available early May. \$500 per month plus utilities. 475-2477.

STOCKBRIDGE — 1 - 2-bedroom, triplets, appliances, nice. 385. Ph. (313) 878-0672 or (313) 878-2171.

GREGORY DUPLEX — 2-bedroom, utility room, garage. \$525 per mo. plus security deposit. Call 426-3633.

NICE QUIET 4-room, 1-bedroom upper. Garage. Mature lady. 475-7638.

1-BEDROOM APARTMENT for one person only. 2nd floor. \$415. Call 475-9840.

COMMERCIAL BUILDING — 6,000 sq. ft. on 10 acres, off blacktop road 1 mile north of Chelsea Village. Includes 2 offices and 2 baths. Call 475-2573 or 663-0765, evenings.

MANCHESTER — Clean modern 1-bedroom apartment, in village. No pets. \$460/mo. (313) 428-9570.

OFFICE/BUSINESS SPACE

For rent, downtown Chelsea. 2nd floor, 950 sq. ft. Arched windows. \$650/mo. Call 475-1824, evenings.

BEAUTIFUL historic renovated Loft Apartments at the center of Manchester. Cathedral ceilings, tall windows, hardwood floors. 1-bedroom apartment, \$525. 2-bedroom apartment, \$590. Now available. Call (313) 930-6902, (517) 431-2008.

2-BEDROOM lake cottage, perfect for single professional. North of Chelsea. One year lease. \$525 per month. 475-1174.

PLEASANT LAKE, north of Jackson. Cute 1-BR house on large lot. Perfect for singles or newlyweds. \$450/month plus utilities and security deposit. Immediate occupancy. (517) 851-4012.

SELF-INKING DATERS

• With Plain Die Plates • With Flat Bands • Various Sizes

JES-KEY GRAPHIC SERVICES

(517) 263-1322

4106 N. ADAM HWY. ADRIAN, MI 49221

For Rent 12

STORAGE/UTILITY SPACE — Downtown Chelsea, 950 sq. ft., \$150/mo. Call 475-1824, evenings.

Misc. Notices 13

NOTICE IS HEREBY GIVEN

PURSUANT TO ACT 344 OF THE PUBLIC ACTS OF 1982 THAT A REPORT OF THE PROCEEDINGS OF THE WASHTENAW COUNTY BOARD OF COMMISSIONERS session held on April 21, 1993, will be available for public inspection and copying from 8:30 a.m. to 5:00 p.m. Monday through Friday, beginning at May 3, 1993, at the Office of the County Clerk/Register, Room 150, County Courthouse, Ann Arbor, Mich. 49

Entertainment 15

Rent • JUKE BOX

PINBALL & VIDEO GAMES

Home • Business

Great for Parties • Receptions • Reunions

Select your choice of music and save a lot of money!

ZEMKE OPERATED MACHINES

Call 662-1771 for details.

Bus. Services 16

Repairs

CAKES

for all occasions (except weddings)

Call Donna at 426-8305

TYPEWRITERS Repaired — IBM and others

(Also used typewriters) All work guaranteed. Ph. 475-9965.

Residential Painting

INTERIOR • EXTERIOR INSURED • FREE ESTIMATES

Call 475-4428

JOE ZIELINSKI

HAROLD'S UPHOLSTERY & Repair

10' off material. Free pick-up and delivery. Call 475-9241.

We Haul for You

Sand • Gravel • Stone • Topsoil

Friendly Service Very Affordable

(517) 522-5329 (313) 475-0554

INTERIOR/EXTERIOR PAINTING

Staining, Wall Repairs, Power washing, Wallpapering & Removal.

Call 426-2279.

Local Furniture Moving

30-ft. truck. Experienced, careful. Packing, cleaning, available. 12 years experience.

Call Duane (517) 789-7904.

HAULING OR MOVING

Tree work, painting, odd jobs — 10 years experience — Free estimates 1-(517) 769-6720.

PAINTING

Plan now for your summer work. Time now available. Free estimates. Insured.

475-1886.

Driveway Repair

gravel & grading

475-3000

J. W. ENTERPRISES

SAND'S WORDPROCESSING

Resumes, letters, mailings, reports, small businesses, laser.

426-5217.

Reliable quality PAINTING

Since 1974. Free Estimates. Insured.

475-2750

John Lixey

KLINK EXCAVATING

Buildings — Backhoe

Road Work — Basements

Trucking — Crane Work

Top Soil — Demolition

Drainfield — Septic Tank

Trenching, 5' up

Industrial, Residential, Commercial

CALL 475-7631

Real Estate One

Michigan's Largest Real Estate Company

Your Hometown Specialist

Nelly Cobb (313) 475-7236

CAVANAUGH LAKE

104 ft. of frontage on this ever popular lake. Home has 2 bedrooms, 1 bath, fireplace. New carpeting, family room and 2-car garage. \$139,900.

CHESLA CLASSIC

Wonderful older village home, has hardwood floors, original woodwork, open stairway, 3 spacious bedrooms, formal dining. \$115,000.

LANWOOD

3 BRs, 2 1/2 baths, lg. living rm. with fireplace, 4th BR or office in fully finished basement. 2 1/2-car garage, workshop. Full fenced lg. yard, in village. \$126,000.

SPACIOUS

This 4-BR, 2-bath country home offers room to grow. Spacious country kitchen, hardwood, and ceramic, 2-car garage, full walkout basement, on 4 acres. \$137,500.

LEASE

Country estate, spacious new 3-bdrm. 1 yr. lease. No pets or smoking. \$1,700 per mo. 1st and last mo. plus damage dep.

ANN ARBOR OFFICE: 993-1616

WONDERFULLY SPACIOUS

4-bedroom, 2 1/2 baths, with three-car garage, formal dining, with open stairs, and much, much more. \$189,900.

COUNTRY CAPE COD

4 bedrooms, hardwood floors, 1 full, 2 1/2-bath, formal dining, full basement with rec. room on 5 acres, paved road. Chelsea schools. \$117,900.

SUGAR LOAF LAKE

2-bedroom charmer offers two levels of living space, family room with fireplace in walk-out lower level, double lot with lake access. \$99,900.

COUNTRY LIVING

In a subdivided lot, this affordable ranch offers a full floor level, walkout lower level, 2 1/2-car, att. garage, on one acre. \$114,500.

NO MORE DRIVING

the kids to school. This roomy 3-bdrm. ranch is ideally located on east side of village. Full basement, lg. lot, 2-car garage. \$115,000.

EQUAL HOUSING OPPORTUNITY

Bus. Services 16

PIANO TUNING and repair. Qualified, experienced technician. Ron Harris, 475-7134.

RLS FLOORING

CARPET • VINYL • HARDWOOD Floor Covering

Installing & Consulting 20 years experience ALL work guaranteed!

Free Estimates • Competitive Prices

Michael A. Branz

(313) 663-4825, 426-0585

Pager: 990-1696

CUSTOM PIPE CUTTING and threading

Financial 17

CREDIT PROBLEMS SOLVED

No Banks - Financing
Directly With Us
\$29 to \$49 Weekly
Small Down Payments

PALMER

Michigan's Oldest Ford Dealer. Call
Neil Hanning on our easy credit
hotline: 313-475-1800

c39ff

Card of Thanks 19

JULIUS REULE-

In loving memory of my dear husband who passed away two years ago, May 1, 1991. I do not need a special day to bring you to mind. The day I do not think of you is hard to find. Within my store of memories you will hold a place apart. For you, my dear beloved one, are precious to my heart. You were someone I could count on when I needed a helping hand. You were someone to advise me and also understand. You were someone I will think of more as years go by. It broke my heart to lose you but you did not go alone. For part of me went with you the day God called you home. Love you very much sweetie. Your wife, Lena and family.

THANK YOU

On the behalf of all parents in Chelsea who bring their children to Pierce Park, I would like to thank Lynn Swan for practically single-handedly putting together the Pierce Park Playground Project. When I stopped at the park last Wednesday night, the play structure had just been opened and there were at least 20 children playing on it. They were going down the slides, climbing up the chains, running across the bridge, and swinging from the poles. There are also new swings and they were in use. The kids were having the time of their lives. They now have a pleasant, safe place to play, thanks to Lynn and all her hard work, and also thanks to the community who donated the money to make this all possible.

Thank you all,
Anne Merkel.

Legal Notice 21

CLAIMS NOTICE INDEPENDENT PROBATE

STATE OF MICHIGAN
In the Probate Court for the
County of Washtenaw
Estate of: HALLIE L. WALKER, deceased.
Washtenaw County Probate File No. 93-10199-IE.
Address of Decedent: 541 North Main Street, Chelsea, Michigan 48118.
Social Security No. 394-20-3299.
Date of Death: April 14, 1993.

TAKE NOTICE: Creditors of the deceased are notified that all claims against the decedent's estate are barred against the estate, the independent personal representative, and the heirs and devisees of the decedent, unless within four months after the date of publication of this notice or four months after the claim becomes due, whichever is later, the claim is presented to the following independent personal representative at the following address:

Date: May 5, 1993.
Independent Personal Representative:
MARGARET L. JARRELL
18548 Rosecommon
Harper Woods, Michigan 48225
(313) 327-4157
Attorney for the Estate:
ROBERT F. PONTE (P-23218)
220 West Middle Street
Chelsea, Michigan 48118
(313) 475-9191

May5

Legal Notice 21

STATE OF MICHIGAN

Probate Court
County of Washtenaw
CLAIMS NOTICE
INDEPENDENT PROBATE
File No. 93-10149-12
Estate of: KAL C. VOGL, deceased. Social
security no. 275-22-1357.
To All Interested Persons:
Your interest in the estate may be barred or af-
fected by the following:
The decedent, whose last known address was 47
Fairfax Drive, Huntington, West Virginia 25706,
died 5/28/90.

An instrument dated 5/20/87 has been admitted
as the will of the decedent.
Creditors of the decedent are notified that all
claims against the estate will be forever barred
unless presented to the independent personal rep-
resentative, William M. Vogel, 515 McKinway,
Severna Park, MD 21156, or to both the indepen-
dent personal representative and the Washtenaw
County Probate Court, Ann Arbor, Michigan 48107,
within 4 months of the date of publication of this
notice.

Notice is further given that the estate will be
thereafter assigned and distributed to the persons
entitled to it.
DAVID C. McLAUGHLIN P-17493
110 East Middle Street
Chelsea, MI 48118 313/475-1345

May5

STATE OF MICHIGAN

In the Circuit Court for the
County of Washtenaw
Case No. 93-00380-CH
HON. DONALD E. SHELTON
4106 LIBERTY, INC., a Michigan corporation,
Plaintiff,
v.
DENNIS R. PAINTER, ALICE M. PAINTER,
FRANK E. McCALLA, and EILEEN L. McCALLA,
Individuals, CO-DEFENDANTS
PAINY, a Michigan Corporation, and INTER-
FIRST FEDERAL SAVINGS BANK, a federally
chartered bank, Defendants.

BRADLEY D. GORMAN (P-4076)
EVANS & LUPTAK
Attorneys for Plaintiff
2600 Buhl Building
Detroit, Michigan 48226
(313) 965-9222
EX PARTE ORDER
PERMITTING SUBSTITUTED SERVICE
At a session of said Court held in the City of Ann
Arbor, County of Washtenaw and State of Michigan
on April 23, 1993.
Present: Hon. Donald E. Shelton, Circuit Court
Judge.

This matter having come before the Court upon
Plaintiff's 4106 Liberty, Inc.'s Ex Parte Petition for
Substituted Service, and the Court having reviewed
the pleadings filed therein and being otherwise
fully advised, Now, therefore:
IT IS HEREBY ORDERED that Plaintiff's be
permitted to give notice of the above-captioned
matter to Defendants Dennis R. Painter and Alice
M. Painter with Plaintiff's Complaint in the above-
captioned matter by publication, pursuant to MCR
2.106(D). These Defendants shall be notified of the
above captioned matter by publishing a copy of the
order once each week for 3 consecutive weeks, in a
newspaper in Washtenaw County, Michigan.
DONALD E. SHELTON
Circuit Court Judge

May5-12-19

Mich-CAN
Statewide
Ad Network

Why Not Host An Exchange Student? Students from 35 different countries - Scandinavia, South America, Europe, Japan, arriving August. You can make a difference! AYUSA International 1-800-765-4963.

Build Your Own Home - Miles provides materials with no down payment, below market construction financing. Start to finish assistance. Miles Homes 1-800-343-2884.

Kill Lake Weeds - Proven marble-sized pellets spread like grass seed. Works effectively at any depth. For facts call 1-800-328-9350. Aquacide Company, 1627 9th Street, Dept. MIC, P.O. Box, 10748, White Bear Lake, MN 55110.

Happy Jack Skin Balm: Promotes healing & hair growth to hot spots on dogs & cats without steroids. Available O-T-C at FARMLAND CO-OPS.

Swedish Girl 17 - anxiously awaiting host family. Enjoys sports, music. Other Scandinavian, European high school students arriving August. Call Eileen (517) 875-4074 or 1-800-SIBLING.

Chelsea Village
Council Proceedings

Regular Meeting.

Tuesday, April 13, 1993

The meeting was called to order at 7:30 p.m. by President Steele. Present: President Steele, Clerk Morrison, Village Manager Myers. Trustees Present: Hammer, Dorer, Cashman, Daut, Rigg, Merkel. Others Present: B. Roberts, C. Clouse, M. Wonderly, B. Hamilton, A. Farley.

The first order of business was public participation and there was none. Motion by Hammer, supported by Dorer, to approve the Consent Agenda. All Ayes. Motion carried.

Paul E. Hankerd, Fire Chief, submitted his monthly report for March 1993. Lenard McDougall, Police Chief, submitted his monthly report for March 1993.

Motion by Hammer, supported by Merkel, to authorize Police Chief McDougall to sell found property. All Ayes. Motion carried.

Mrs. Rosemary Harook requested that the Village allow Christmas in April to use the Landfill for materials collected during the April 24, 1993 project.

Motion by Daut, supported by Dorer, requesting President Steele and Landfill Superintendent Clouse to search for a donation of equipment or funds to cover the cost of removal of Christmas in April materials from the Village Landfill by an outside contractor, if unsuccessful, to donate the \$400.00 needed to pay for the roll off. Roll call vote. Ayes: Rigg, Dorer, Merkel, Daut, Hammer, Cashman, Steele. Nays: None. Motion carried.

Motion by Merkel, supported by Dorer, to approve the amended ground lease to the Western Washtenaw Recycling Authority for the area at the Chelsea Sanitary Landfill. All Ayes. Motion carried. (Lease attached as Appendix A.)

Trustee Dorer presented preliminary figures for improvements to Gene Drive. He also reported that the Committee had met with residents and planned to do so again.

MUNICIPAL RESOLUTION

BE IT RESOLVED THAT the Municipal Trunkline Maintenance contract between the MICHIGAN DEPARTMENT OF TRANSPORTATION and the Village of Chelsea for the period 10/1/92 to 9/30/95, is hereby accepted and Jack Myers is designated as Maintenance Superintendent on sections of State Trunkline Highways as shown on the Municipal Route Section Map and Budget Sheets.

The following Village officials, President Richard Steele and Clerk Suzanne Morrison are authorized to sign the said maintenance contract.

Motion by Hammer, supported by Dorer, to adopt the above Resolution. All Ayes. Motion carried. (Complete Resolution attached as Appendix B.)

Motion by Hammer, supported by Cashman, to accept the Washtenaw County Tax Systems Agreement. All Ayes. Motion carried. (Agreement attached as Appendix C.)

The Chelsea Farmer's Market 1993 Opening Report was reviewed by Council. The Market will officially open at 8 a.m. on May 1, 1993 and run through October. The hours of operation will be 8 a.m. to 1 p.m. each Saturday from May through October.

Motion by Dorer, supported by Merkel, to have Dave Bulson check into the necessary signage to post the Farmer's Market operation hours. All Ayes. Motion carried.

Motion by Hammer, supported by Dorer, to block off North Street at North Main Street for the Antique Car Show as part of the Chelsea Sidewalk Daze, July 31, 1993. All Ayes. Motion carried.

Motion by Cashman, supported by Dorer, to support the National Bottle Bill by putting together a letter of support. All Ayes. Motion carried. (Bill attached as Appendix D.)

PROCLAMATION
DESIGNATING MAY, AS
MOTORCYCLE AWARENESS MONTH

WHEREAS: The Village of Chelsea has many citizens who are concerned about motorcycle safety for touring, recreation, and economical transportation, and

WHEREAS: May is the nationally recognized month motorcycles become more prevalent on our streets; the need to be aware of their presence is of the utmost urgency, and

WHEREAS: An overwhelming number of car-motorcycle accidents could be avoided with due regard, respect, and awareness of motorcycles on the streets and intersections of this Township; and

WHEREAS: The inclusion of motorcycle awareness as a district part of the driver education curriculum and motorcycle rider education programs will help to promote safe driving and motorcycle ride practices, and

WHEREAS: It is in the interest of our community and the citizens of the Village of Chelsea to note the increase in the amount of motorcycle traffic, as we enter the warm weather months, to enable the reduction of accidents and injuries involving motorcycles.

WHEREAS: Now, therefore, I Richard Steele, Village President of the Village of Chelsea do hereby on this 13th day of April, in the year of 1993, proclaim May as MOTORCYCLE AWARENESS MONTH.

Motion by Dorer, supported by Hammer, to adopt the above Proclamation. All Ayes. Motion carried.

Motion by Dorer, supported by Hammer, to appoint Trustee Merkel, Village Manager Myers and the Village Attorney to review a lease agreement regarding additional parking at Dana Park and to spend no more than \$2,000 on the materials necessary to prepare the designated space for parking. Roll call vote. Ayes: Cashman, Hammer, Daut, Rigg, Dorer, Merkel, Steele. Nays: None. Motion carried.

Motion by Dorer, supported by Hammer, to adjourn regular session. All Ayes. Motion carried. Meeting adjourned—Time: 8:24 p.m.

Suzanne C. Morrison, Village Clerk,
Unofficial Minutes

ORDINANCE NO. 79222

AN ORDINANCE TO AMEND THE CHELSEA VILLAGE ZONING ORDINANCE AND TO PROHIBIT APPEALS TO THE BOARD OF ZONING APPEALS FROM DECISIONS OF THE PLANNING COMMISSION ON SPECIAL LAND USE PERMITS AND SITE PLAN APPROVALS.

The Village of Chelsea Ordains:

Section 1. Article 12 Section 12.05-C. Who May Take An Appeal, is hereby deleted and the following provision substituted in its place and stead:

Section 12.05-C Who May Take An Appeal. An appeal may be taken by a person aggrieved by any decision of any officer, bureau, board or commission of the Village of Chelsea which arises in the administration of the Chelsea Village Zoning Ordinance, or by any officer, department, board or bureau of the Village with respect to any decision made under the Chelsea Village Zoning Ordinance. Provided, however, that in accordance with Section 5(4) of the City and Village Zoning Enabling Act MCL 125.585; MSA 5.2935, there shall be no appeal of a decision approving or denying site plan determinations and decisions and special land use permit applications.

Section 2. Chelsea Village Zoning Ordinance, as amended, is hereby ratified and reaffirmed in all other respects not inconsistent herewith.

Section 3. The within amendment shall be effective twenty (20) days after publication as provided by law.

Adopted by Chelsea Village Council April 27, 1993.

Village of Chelsea
Suzanne C. Morrison, Clerk.

NOTICE OF

PUBLIC HEARING
LIMA TOWNSHIP
PLANNING COMMISSION

TUESDAY, MAY 18, 1993 - 7:30 p.m.

LIMA TOWNSHIP HALL

11542 JACKSON ROAD, DEXTER, MICHIGAN 48130

A Public Hearing will be held to consider the petition of Frederik S. and Mareli S. Van Reesema for a special land use permit for a Day Care Center. The property involved is at 13940 Old US-12, Chelsea, MI. Parcel No. 07-18-100-012. The parcel is located in the NE 1/4 Section 18, Lima Township. Written comments may be sent to Greg McKenzie, Chairman, Lima Township Planning Commission, 1741 North Dancer Rd., Dexter, MI 48130.

LIMA TOWNSHIP
PLANNING COMMISSION

Greg McKenzie, Chairman

CHELSEA PLANNING COMMISSION

Tuesday, May 18, 1993

7:30 p.m.

SYLVAN TOWNSHIP HALL

112 W. Middle Street, Chelsea, Michigan 48118

SITE PLAN REVIEW - PUBLIC HEARING

Chelsea Milling—I-1—Parking Lot
Victory Oil Change—C-2—New Construction
Auto City, Inc. (tabled from April 20, 1993 meeting)

PUBLIC HEARING

Zoning Ordinance NO. 79: Planned Event District
(Intend to apply only to Chelsea Fair Grounds property/only during the time the property is owned and operated by the Chelsea Community Fair Board).

Tim Merkel, Planning Commission Chair

NOTICE OF

PUBLIC HEARING
DEXTER TOWNSHIP
ZONING BOARD OF APPEALS

will meet

TUESDAY, MAY 11, 1993

at 7:30 p.m.

at DEXTER TOWNSHIP HALL

6880 Dexter-Pinckney Rd., Dexter, Michigan 48130

AGENDA:

- 1) Joseph Ewald—5243 Westbury Dr.
- 2) William P. Estes—9634 Winston Dr.
- 3) Robert H. Miller—9925 Algonquin.

DEXTER TOWNSHIP
ZONING BOARD OF APPEALS

Billy Robertson, Chairman

NOTICE OF

PUBLIC HEARING
LIMA TOWNSHIP
PLANNING COMMISSION

TUESDAY, MAY 18, 1993 - 7:30 p.m.

LIMA TOWNSHIP HALL

11542 JACKSON ROAD, DEXTER, MICHIGAN 48130

A Public Hearing will be held to consider amendments to the Zoning Ordinance as follows:

- (1) 15.895, Section 13.05 "Findings of Fact Required," by deletion of the entire text.
- (2) 15.050, Section 2.02 Definitions, add to definition of "Essential Services."
- (3) 15.199, Section 4.03D Industrial District Uses—Delete "Collection Center for Household Waste Materials To Be Recycled" "S"
- (4) 15.231, Section 5.19 Recycling Bins. Add entire new section.

Written comments may be sent to Gregory McKenzie, Chairman, Lima Township Planning Commission, 1741 N. Dancer Rd., Dexter, Mich. 48130.

LIMA TOWNSHIP
PLANNING COMMISSION

Greg McKenzie, Chairman

LAST DAY OF
REGISTRATION
SCHOOL
ELECTION

Notice of Last Day of Registration of the Electors of
CHELSEA SCHOOL DISTRICT

WASHTENAW AND JACKSON COUNTIES, MICHIGAN

TO THE ELECTORS OF THE SCHOOL DISTRICT:

PLEASE TAKE NOTICE that the annual school election of the school district will be held on Monday, June 14, 1993.

The last day on which persons may register with the appropriate city or township clerks, in order to be eligible to vote at the Annual School Election called to be held on Monday, June 14, 1993, is

MONDAY, MAY 17, 1993

Persons registering after 5 o'clock in the evening on Monday, May 17, 1993, are not eligible to vote at the Annual School Election.

Persons planning to register with the respective city or township clerks must ascertain the days and hours on which the clerks' offices are open for registration.

This Notice is given by order of the Board of Education.

Jane F. Diesing
Secretary, Board of Education

Lyndon Township Board Proceedings

Regular Meeting

April 13, 1993

Lyndon Township Board Meeting,
Tuesday, April 13, 1993, 7:00 p.m. at
Lyndon Town Hall.

Supervisor called meeting to order and minutes approved.

Moved and carried to concur with the Township Planning Commission and Washtenaw County Planning Commission and approve the rezoning of the nine-acre parcel in section 32 located at 17500 Waterloo Road owned by Steiner from Resort Residential to Agricultural Residential.

Moved and carried to enter into a contract with Stockbridge Township for fire protection.

Moved and carried to approve salaries as follows: Supervisor, Clerk and Treasurer, \$10,100.00 each/year; Trustees, \$1,400.00 each/year.

Moved and carried to approve 1993-1994 budget as presented.

Moved and carried to pay bills totaling \$8,590.49.

Moved and carried to enter into a

five year Tax Systems agreement
with Washtenaw County.

Ordinance officer's, and
Treasurer's reports given.

Adjourned.

Linda L. Wade, Clerk.

Lyndon Township Public Hearing
April 20, 1993

Lyndon Township Hall, 7:30 p.m.

Supervisor called public hearing to order on Vern Park's request for a variance from the Lyndon Township Private Road Ordinance.

Board reviewed application and recommendations from the Lyndon Township Engineer.

Moved and carried to approve Vern Park's request for a variance from the Lyndon Township Private Road Ordinance. Said variance is conditioned upon completing the application of 20 cubic yards of processed road gravel to the area designated by the Township Engineer.

Adjourned.

Linda L. Wade, Clerk.

MICH-CAN

Statewide Classified Ad

You can place your ad and reach 1.6 million Michigan
readers. Call for more information.

The Chelsea Standard

Phone 475-1371

+ AREA DEATHS +

Eugene Gorzelniaski

Manchester
Eugene C. Gorzelniaski, age 62, died April 25, 1993 at his home after many months struggling with cancer. Eugene was born in Detroit on May 3, 1930, the son of Cyril and Frances (Cislo) Gorzelniaski. On Feb. 10, 1973 he was married to Nadine (DuBois) LaRue and she survives.

Mr. Gorzelniaski moved to the Manchester area in 1978, coming from the Flat Rock area. Eugene was a member of the North Sharon Baptist church.

He retired from the Ford Motor Co., Wayne assembly plant in 1987 after 22 years of service as an inspector.

Eugene was also a veteran of the Korean Conflict.

He is also survived by his mother, Frances Gromacki; one sister, Arlene and Marion Pawlowski, all of Nicktown, Pa.; and several nieces and nephews.

He was preceded in death by his father, Cyril, his step-father, Leonard Gromacki in 1987 and step-daughter, Doreen LaRue in 1985.

Funeral services were held Wednesday, April 28, at 11 a.m. from the North Sharon Baptist church, 17999 Washburn Rd., Grass Lake, with Pastor Bill Winkler officiating. Interment followed in Oak Grove Cemetery, Manchester.

Those wishing an expression of sympathy for the Gorzelniaski family may make memorial contributions to the North Sharon Baptist church bus ministry.

Arrangements were by Jenter-Braun Funeral Home.

Wylma J. Danborn

Ann Arbor
Wylma J. Danborn of Ann Arbor, age 84, died Sunday, May 2, 1993 in her home, after a long illness. She was born May 25, 1908 in Mt. Vernon, Mo., the daughter of John and Mattie (Neely) Hunter.

Mrs. Danborn lived in Ann Arbor for the past four years, coming from Southfield. She was a member of the Presbyterian Church in Southfield, and an avid bowler.

She married Wayne Danborn in Allen Park on May 2, 1941, and he survives. Other survivors include two daughters, Mrs. Frank (Cheryl) Renton and Charlotte Danborn, both of Chelsea; two sisters; one grandson, Brandon; and several nieces and nephews. She was preceded in death by three brothers and four sisters.

Private services will be held at the Cole Funeral Chapel, Chelsea, with the Rev. J. Keith Roberson officiating, and a private burial at Roseland Park Cemetery, Berkley.

Memorial contributions may be made to Arbor Hospice.

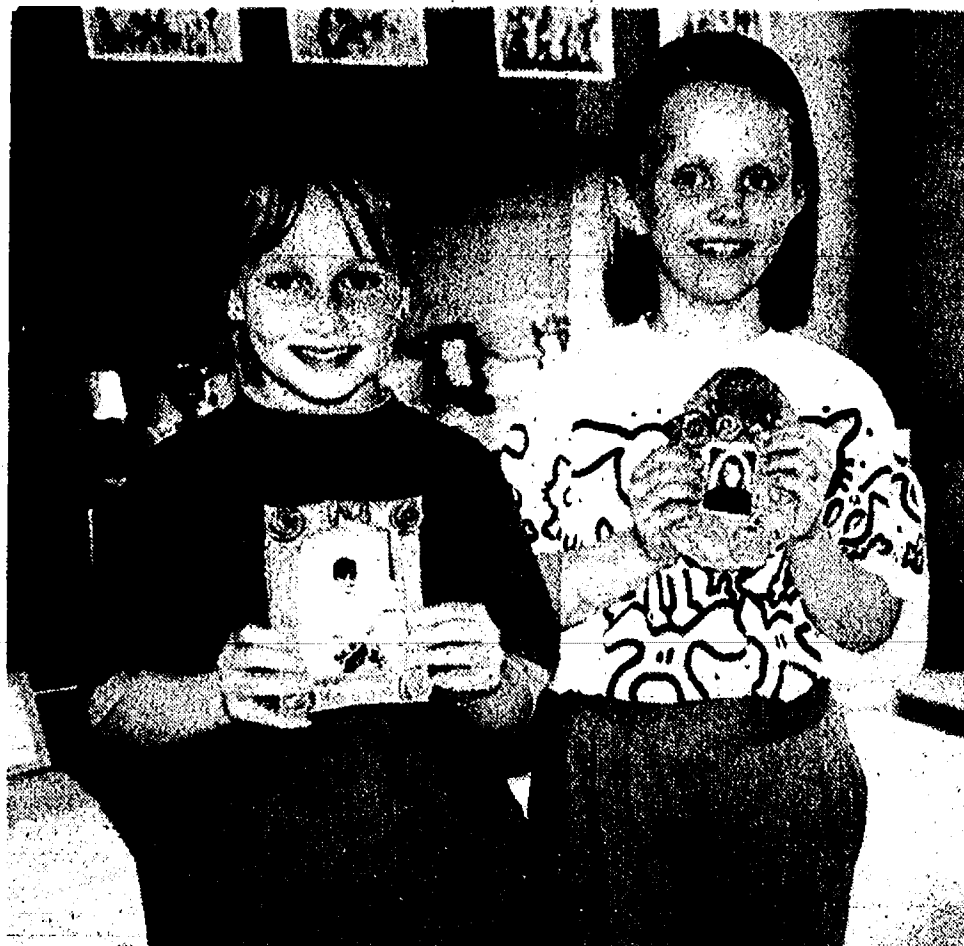

FESTIVAL OF THE ARTS at North Elementary school last Thursday gave the children the chance to show off some of their creations to their parents and friends. Here, third graders Sarah Johns, left, and Mary Howling hold up their mirror frames.

Break-In Attempted On Washington St.

Someone apparently tried to break into a residence in the 200 block of Washington St. on April 28 or 29.

Residents discovered a torn screen and a window that had been pried up about an inch. However, there were no signs that anyone had been able to get inside the residence.



JOHN SWITZENBERG, center, retired from Federal Screw Works last week after 14 years. He received a watch and plaque in recognition of his time at the plant. Left is Steve Kincer, representative of UAW Local 437. Right is Jim Miller, supervisor of department 20, automatic screw machines.

SCHOOL LUNCH MENU

Weeks of May 5-May 14

Wednesday May 5—Chicken nuggets with sauce, french fries, vegetable sticks, Jell-O with fruit, milk.

Thursday, May 6—Burrito with chili, potato chips, corn, peach half, milk.

Friday, May 7—Cheese and sausage pizza, tossed salad with dressing, fresh fruit, pudding, milk.

Monday, May 10—Chicken patty on a bun, french fries, dill pickles, applesauce, milk.

Tuesday, May 11—Chicken legs, whipped potatoes with gravy, green peas, dinner roll with butter, fruit cocktail, milk.

Wednesday, May 12—BBQ on a bun, hash brown patty, carrot sticks, hot apple slices, milk.

Thursday, May 13—Beef ravioli, green beans, bread with butter, sherbet, milk.

Friday, May 14—Tacos with sauce, lettuce, tomato, cheese, corn, fresh fruit, milk.

By the year 2000, many industries that depend on young people for market growth will retrench. Higher education, household furnishings and rental housing construction could be most affected, according to "Workforce 2000," a U.S. Labor Department publication.

Royalton, Ky. High School Reunion Set

For anyone and their family who attended Royalton High school, Royalton, Ky., plan to attend the Reunion, Saturday, May 29, at 10 a.m. held at Salyer Grade school in Royalton. For more information call (617) 851-6354.



Over 20 Years of Satisfied Customers

DON POPPENG

Used Car Sales
PALMER MOTOR SALES

475-1800
475-3650

See Don for Your Next New or Used, Car or Truck.
You'll be happy you did!

MOTHER'S DAY BRUNCH

MAY 9, 1993

11:00 a.m.-2:00 p.m.

CHELSEA COMMUNITY HOSPITAL

MAIN DINING ROOM

Tomato Florentine Soup

Prime Rib/Au Jus

Chicken Piccata

Scrambled Eggs

French Toast

Bacon/Sausage

Bagels/Muffins/Croissants/Toast

Baby Red Skin Potato

Whipped Potato

Francais Blend Vegetables

Salad Bar

Casserole Salad

Cottage Cheese

Fruit Compote

Assorted Gourmet Desserts

Rhubarb Pie

\$8.75 Adults

\$4.00 Children

A community gathering to benefit:
Faith-In-Action/Chelsea Social Services

FIA

Chelsea Community Hospital

ROSENTRETER EXCAVATING INC.

475-1990

Basements-Drainfields-Septic Tanks-Sewer
Backhoe Work-Buildings-Trucking-Gravel
Sand-Topsail-Snow Removal

THE IDEAL WORK ENVIRONMENT...

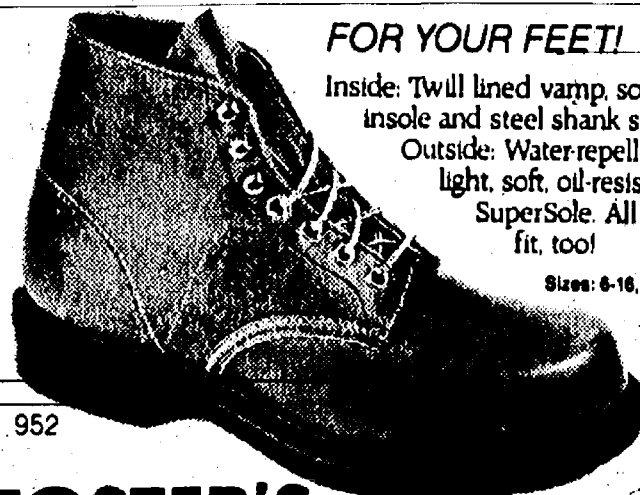

FOR YOUR FEET!

Inside: Twill lined vamp, soft urethane cushion insole and steel shank support
Outside: Water-repellent full grain leather, light, soft, oil-resistant urethane SuperSole. All this, and Red Wing fit, too!

Sizes: 6-16, A-EEE

FOSTER'S
DOWNTOWN CHELSEA
475-1606

RED WING SHOES
Made in U.S.A.
Comfort and dependability trusted for generations.

Call for a quote on your auto or homeowners insurance.

Compare Allstate for value.
Absolutely no obligation.
Call now for an estimate.

Allstate
Allstate Insurance Company



JANET COOLEY



GLINA GRAY

Leave it to the Good Hands People.

3645 JACKSON ROAD
Near Wagner Rd.
995-0700

Especially for MOTHER on her day

Remember Mom
on Her Special Day

Sunday, May 9
with a

GIFT OF FLOWERS



from

DEXTER FLOWERS & GIFTS

8054 Main St., Dexter
(Next to Police Station)
Ph. 426-3240

Located downtown for
your shopping convenience

MAIN STREET FLOWER SHOP

114 N. Main St., Chelsea
(In Sylvan Bldg.)
Ph. 475-3040

Credit cards honored
by phone or in person

"Chelsea is my hospital."

Karine Burke and daughter
Leah with family physician
John Zettellaier, MD.



"Dr. Zettellaier is the first family doctor I've had since I moved to Michigan from France two years ago. When we bought a home on Ann Arbor's west side this year, I thought, 'Why not get settled with a family doctor, too?' I'm so glad we did, because when my husband and I got sick this winter, we got in to see our doctor the same day we called. I'm also seeing Dr. Zettellaier for allergy treatment, one of his special areas of interest. My first impression of the office was a good one, and the staff has been just wonderful when I call with questions. I chose ArborScio because of its convenient location, and I've stayed here because of the great care. We made two good moves this year!"

For appointments at ArborScio Professional Center,
call 313/930-6696.

Chelsea
Community
Hospital



The hospital for our community



FIFTY STUDENT AUTHORS from Washtenaw county were invited to spend the day April 21 at the Washtenaw Intermediate School District to share notes and spend the day with four published authors. Students were invited after submitting a manuscript, which was judged by writers and educators. Above are representatives from

Beach Middle school. In front, from left, are Andrea Myers, Shea Pounder, and Angie Crandell. In back, from left, are Meghan Bragg, Dustin Williams, Aaron Atlee, and Aaron Sporer. Not pictured are Devlon Genyk and Mike Alber.



KACHINA DOLLS were made by fifth graders for the annual North School Festival of the Arts held last Thursday. The children each used a bottle as the base for their creations. From left are Dennis Price, Jennifer Gotta-

chalk, and Rebecca Wikman with their unusual dolls. Every student in the school has at least one work of art on display at the show.

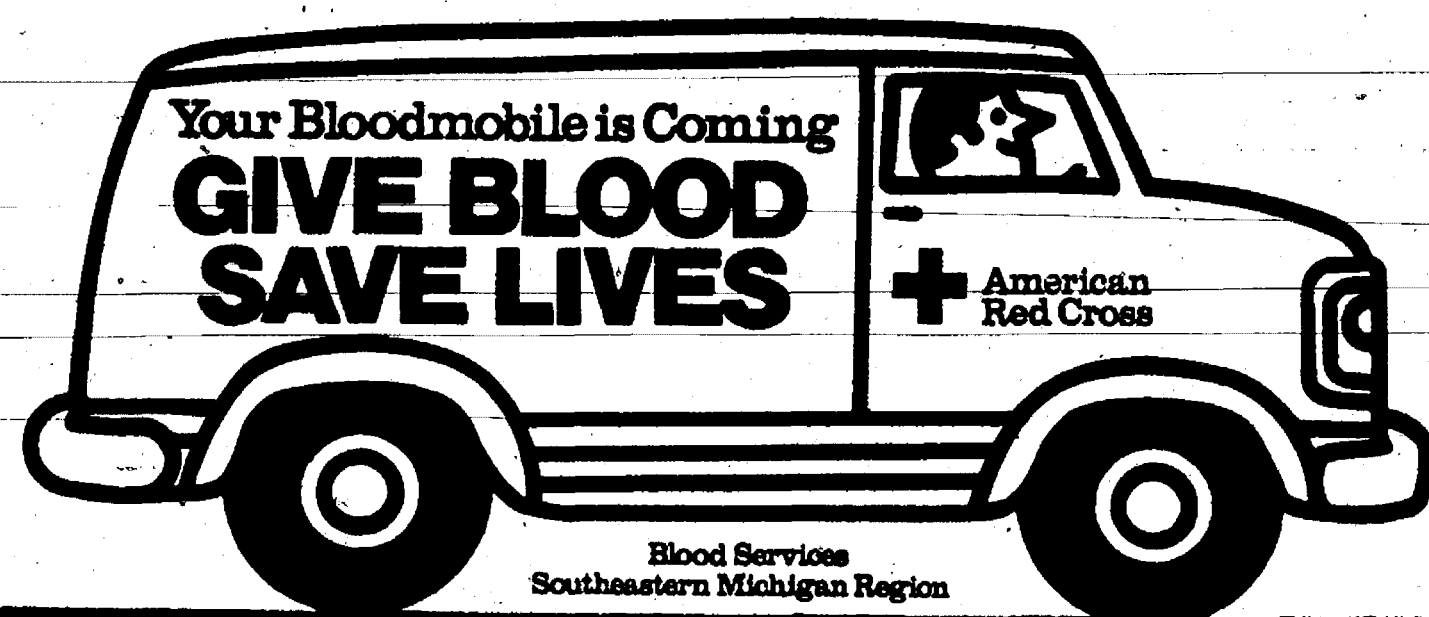

Thursday, May 13 - 8 a.m. to 8 p.m.
at ST. PAUL UNITED CHURCH OF CHRIST - 14600 Old US-12
FOR APPOINTMENT PHONE 971-6534

Advertisers Like To Know You Read Their Ad in This Newspaper

Sweet as the Thought...
Flowers
FOR MOTHER'S DAY



FRIDAY & SATURDAY
May 7-8

Friday, 8:30 a.m. to 8:00 p.m.
&
Saturday, 8:30 a.m. to 4:00 p.m.

HEYDLAUFF'S, 113 N. Main St.
'Remember Her With Flowers'

When You Buy from Kiwanis You Support:

- MOTT CHILDREN'S HOSPITAL
- CHelsea BOY SCOUTS
- CHelsea GIRL SCOUTS
- SENIOR CITIZEN CENTER
- SCHOLARSHIPS — \$2,200
- COATS FOR KIDS
- FARMER'S NIGHT
- OCTOGENARIAN NIGHT
- POLICE & FIREMEN RECOGNITION
- BASEBALL FIELD BLEACHERS
- ATHLETIC FIELD SCOREBOARDS
- CHelsea SOCIAL SERVICES
- KIDS' HALLOWEEN PARTY
- S.A.D.D. (Students Against Drunk Driving) Support
- CHelsea FAIR BLEACHERS
- DEPOT RESTORATION
- "HELP LINE"
- SPECIAL OLYMPICS
- KIDS PARADE—CHelsea FAIR
- HIGH SCHOOL KEY CLUB
- KID PIX ID PROGRAM
- C.A.T.S. BUS
- FAITH IN ACTION
- SENIOR CITIZEN TAX SERVICE
- BASKETBALL SCOREBOARD

Chelsea Kiwanis Club — Serving Chelsea Since 1924

**IF YOU'VE GOT
THE LAWN,
WE'VE GOT THE RIDER.**

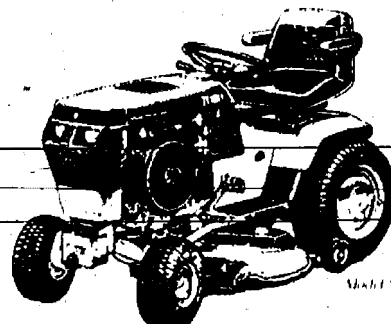
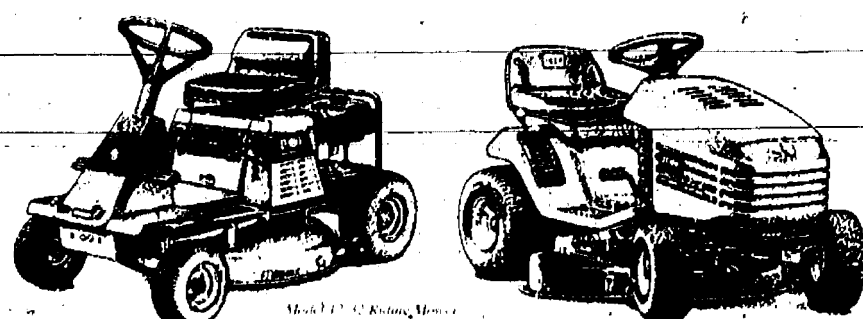

TORO MAKES THE RIGHT SIZE RIDER FOR ANY SIZE LAWN.

- From compact, maneuverable rear engine riders to rugged, hard-working garden tractors, your Toro® Wheel Horse® dealer has the right rider for any job.
- All models available with exclusive Recycler® mowing decks, to give you a healthy, clean lawn without bagging.
- Toro quality and durability is built in to everything we sell.
- Ask your Toro dealer about financing options.



Haven't you done without a Toro long enough?

JOHNSON'S HOW-TO

LAWN & GARDEN

Service station

110 N. Main St.
Downtown Chelsea

Open
Mon. - Fri. 8 AM - 8 PM
Sat. 8 AM - 5 PM
Sun. 10 AM - 2 PM

Service Station Hours
Mon. - Sat. 8 AM - 5 PM
FREE DELIVERY

Friendly, Knowledgeable Service Close To Home

Your Full Service Hardware Store
... and Much More!



The word *philadelphia* means "brotherly love" in Greek. That's how Philadelphia, Pennsylvania got the nickname, "City of Brotherly Love."

**20 MILLION
AMERICANS
HAVE KIDNEY
DISEASE**



KIDNEY DISEASE CAN AFFECT ANYONE AT ANY AGE AND CLAIMS 80,000 LIVES EACH YEAR.



For more information
call 800-482-1455

THE WORK OF THE NATIONAL KIDNEY FOUNDATION IS FUNDED ENTIRELY BY PUBLIC DONATIONS

GEE FARMS

14928 Bunkerhill Rd., Stockbridge

(517) 769-6772

OPEN 8 a.m. to 8 p.m.

Bulk & Package GARDEN SEEDS
STRAWBERRY PLANTS
ASPARAGUS ROOTS
BIRD HOUSES-BIRD FEED
SEED POTATOES-FERTILIZER
Nursery Stock Arriving Daily

NEW CROP OF MAPLE SYRUP

**MOTHER'S
DAY**

Gift Certificates
Available

HANGING BASKETS